

Piano Quartet No. 2 in E-Flat Major

Bassoon 2

1. Allegro

Wolfgang Amadeus Mozart

Joshua Choe

Allegro

f

5

dolce

f

17

p

f

p

f

25

14

p

45

32

p

82

5

p

91

2

f

f

3

97

7

f

3

155

169

175

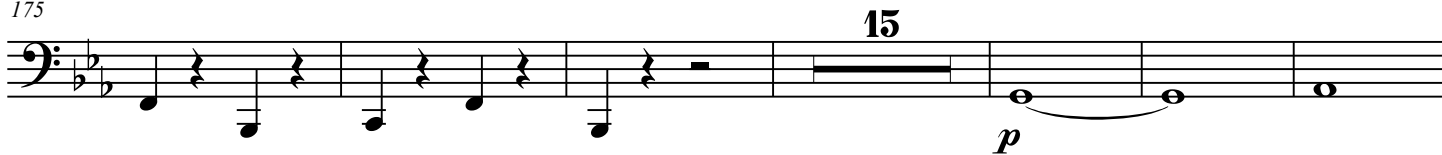

196

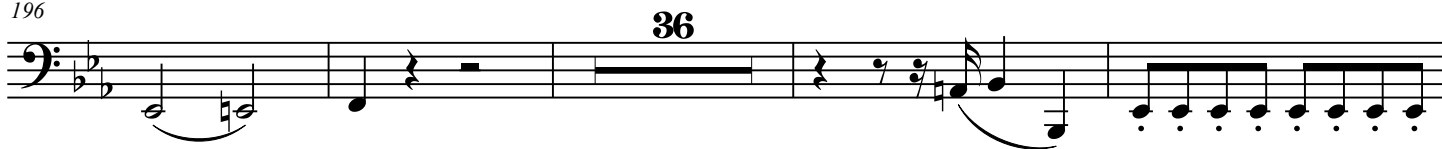

236

244

249

Piano Quartet No. 2 in E-Flat Major

Bassoon 2

2. Larghetto

Wolfgang Amadeus Mozart

Joshua Choe

Larghetto

3

p *mp* *p*

14

9

6

p *f* *p cresc.*

37

3

5

p

52

pp *mp* *p* *p cresc.* *f* *p* *cresc.* *f*

62

5

2

p *cresc.* *p* *p*

75

9

11

mp *p* *p* *f*

101

6

p cresc. *f* *p*

115

2

11

2

p

Piano Quartet No. 2 in E-Flat Major

Bassoon 2

3. Allegretto

Wolfgang Amadeus Mozart

Joshua Choe

Allegretto

8

f

13

18

f

36

f

42

10

p

cresc.

58

f

63

70

8

p

85

p

cresc.

92

98

124

153

159

165

171

184

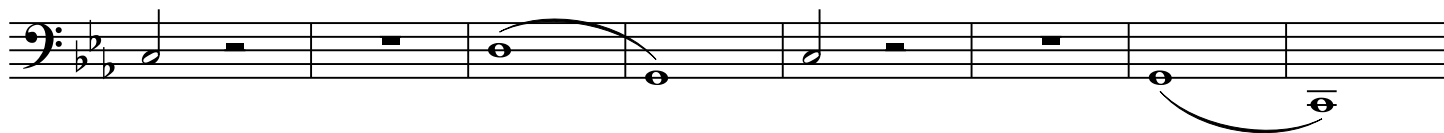

192

204

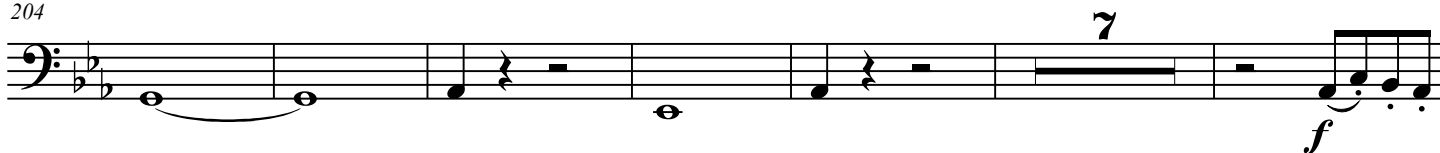

217

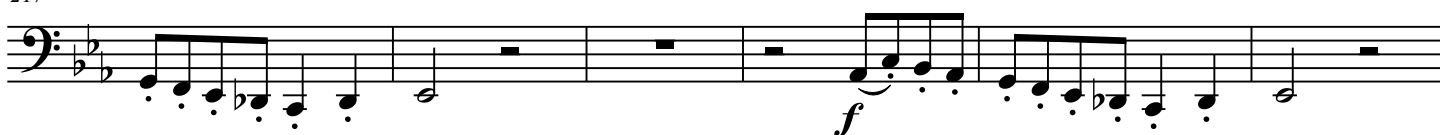

223

244

258

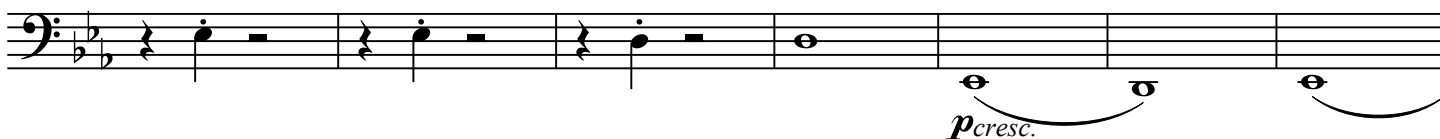

265

271

278

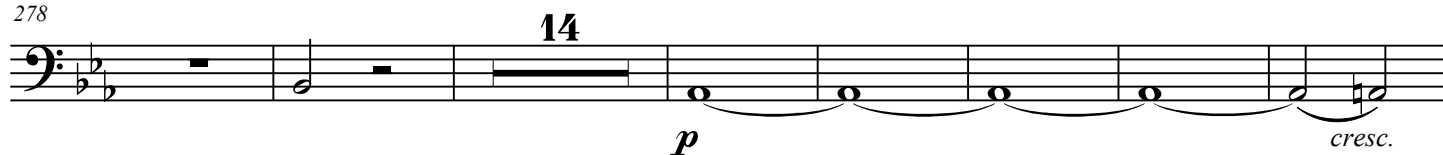

299

305

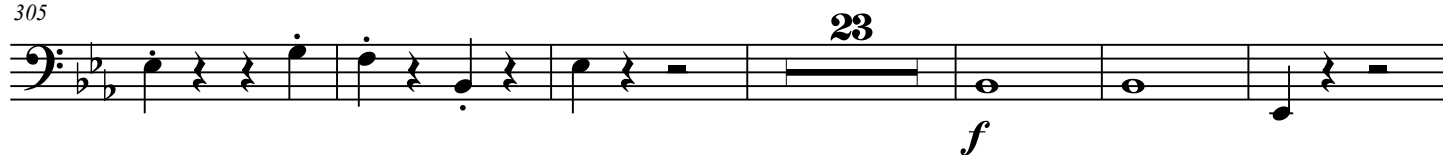

334

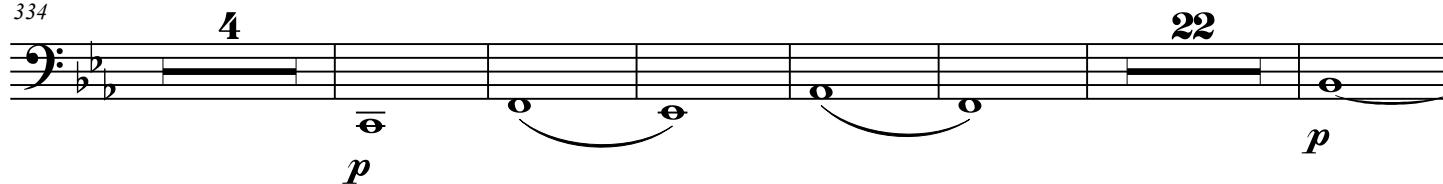

366

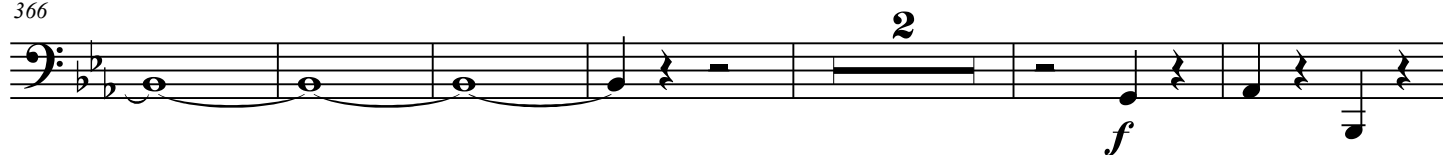

374

393

398

413

