XLVI

ANDREAS SORG

EX PULS

(III. KLAVIERTRIO)

VIOLINE · VIOLONCELLO · KLAVIER

(1999/2000)

Partitur

EX PULS

(III. KLAVIERTRIO)

Andreas Sorg

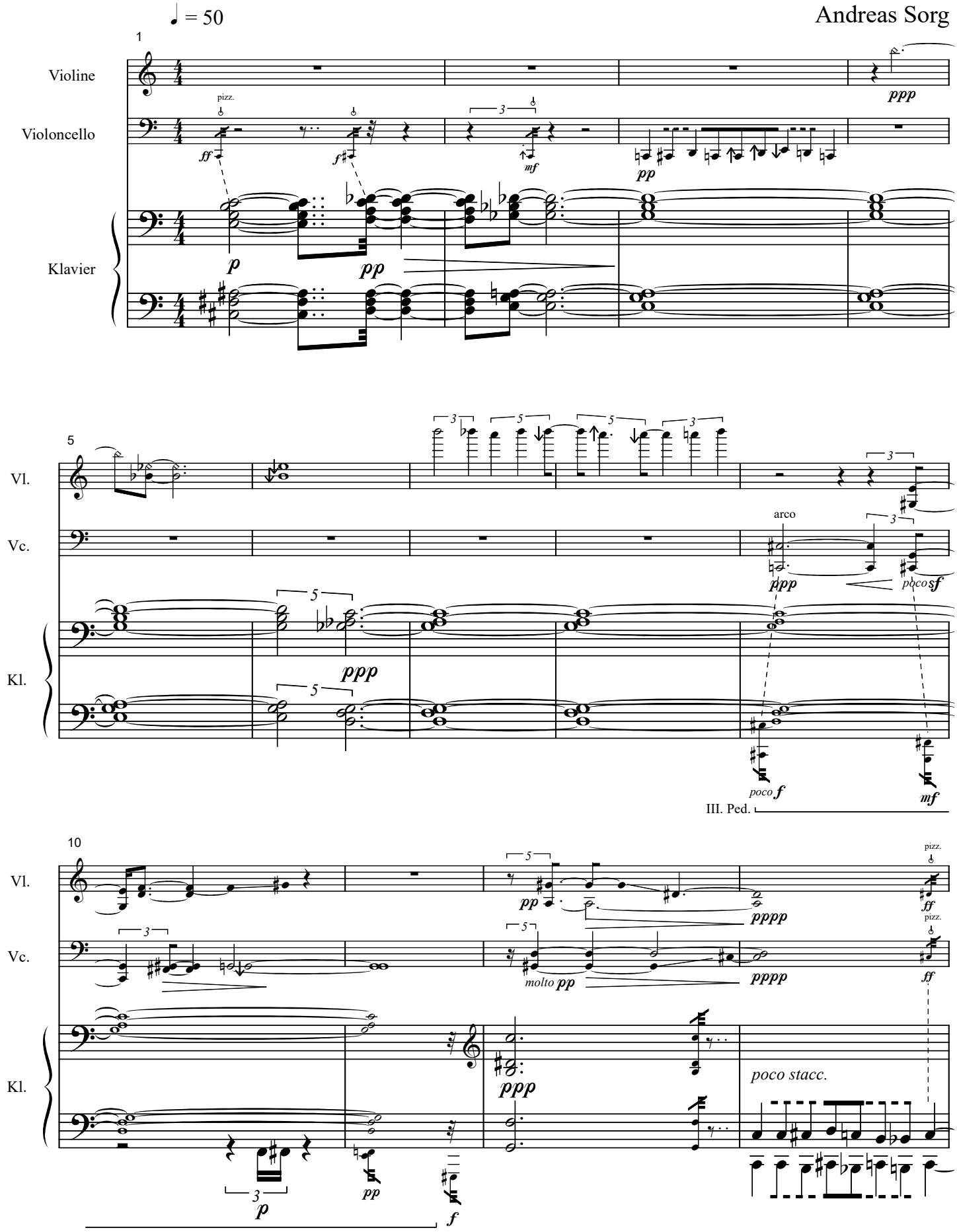

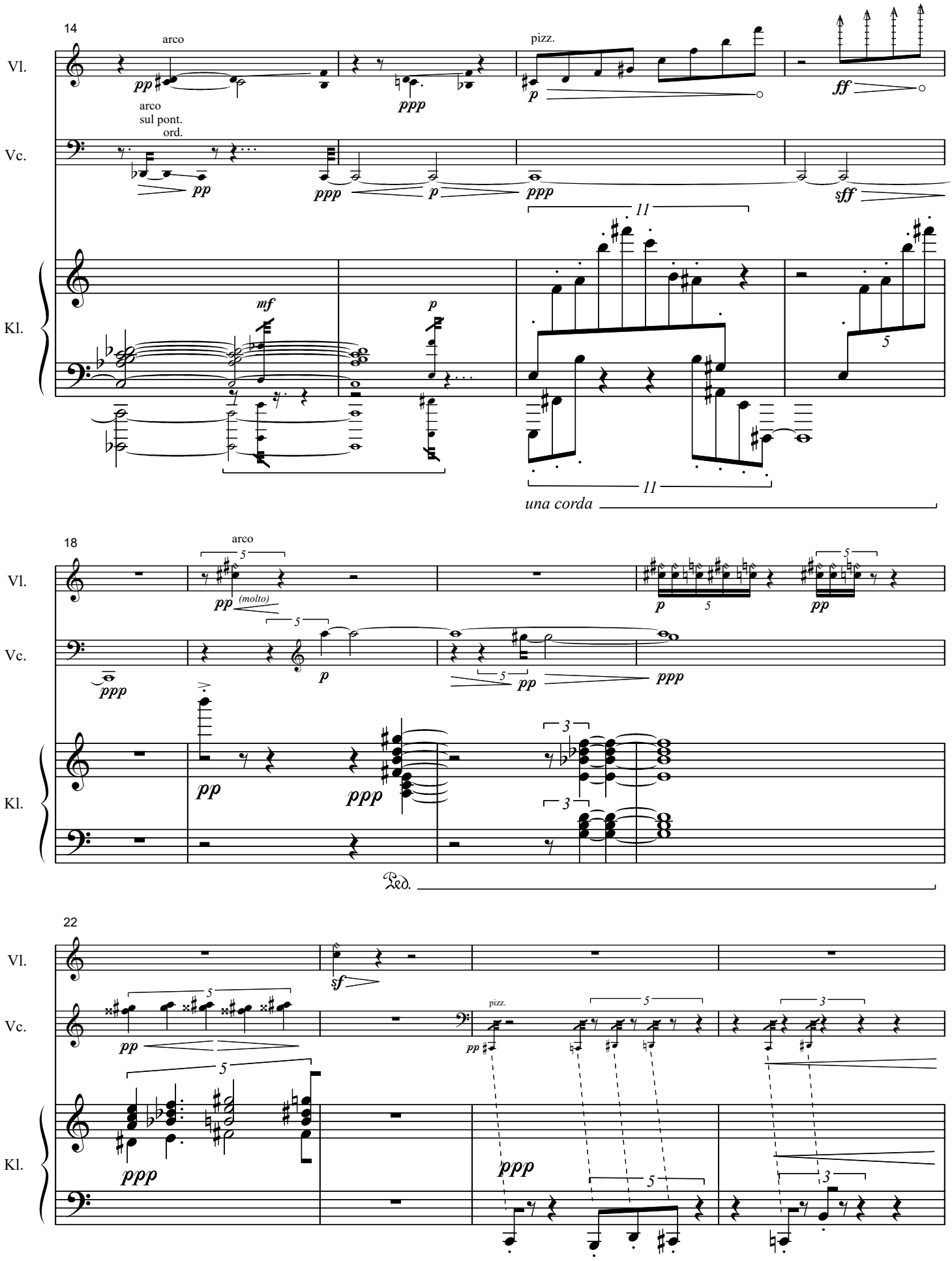
14
Vl.
arco
pp
arco
sul pont.
ord.
ppp
pizz.
p
ff
Vc.
pp
ppp
p
ppp
sff
11
Kl.
mf
p
5
11
una corda
18
Vl.
arco
5
pp (molto)
p
5
pp
Vc.
ppp
p
5
pp
ppp
Kl.
pp
ppp
3
3
Ped.
22
Vl.
sf
Vc.
5
pp
pizz.
5
3
Kl.
5
ppp
ppp
5
3

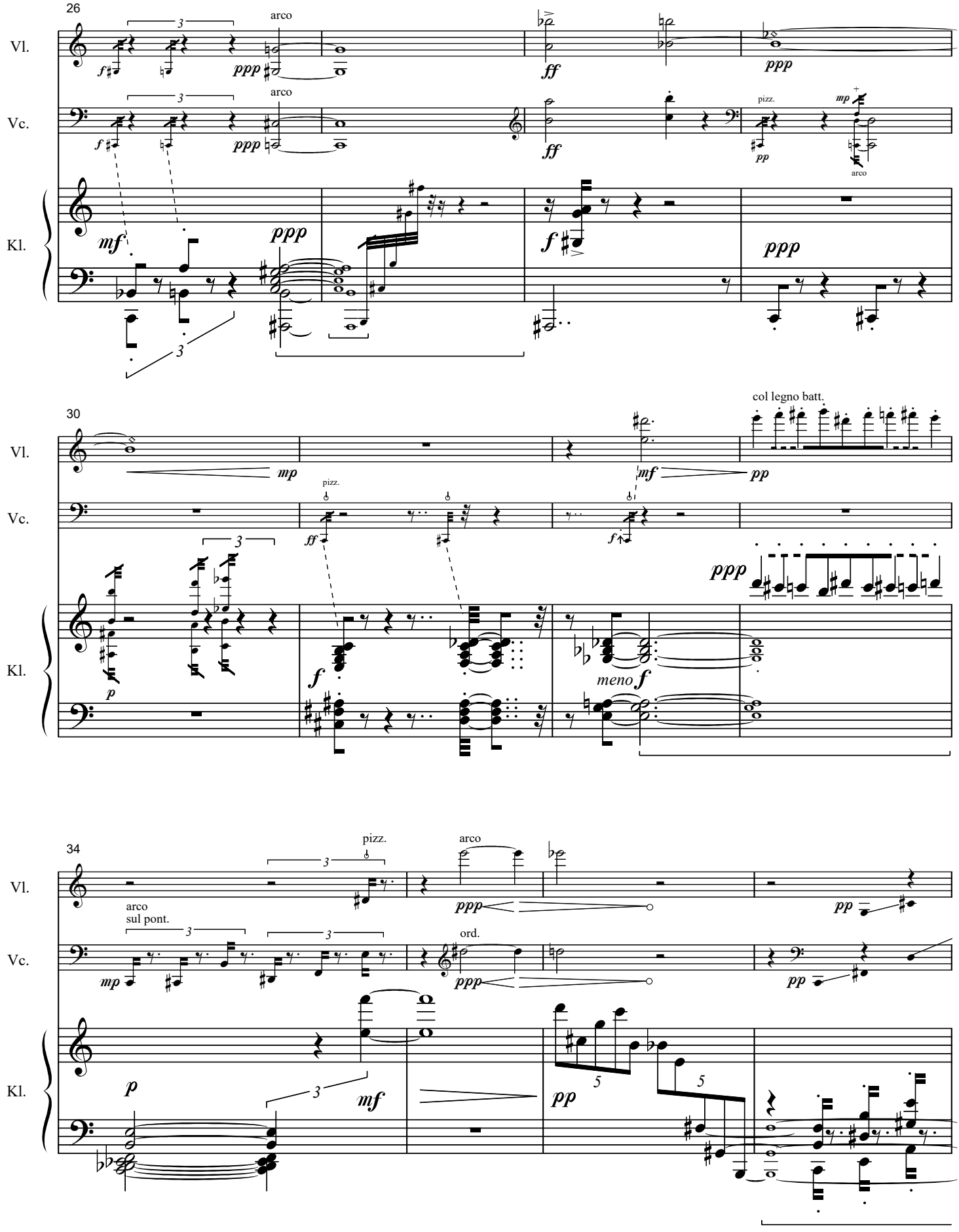
26
Vl.
Vc.
Kl.
arco
pizz.
col legno batt.
meno f
30
34
arco
sul pont.
ord.

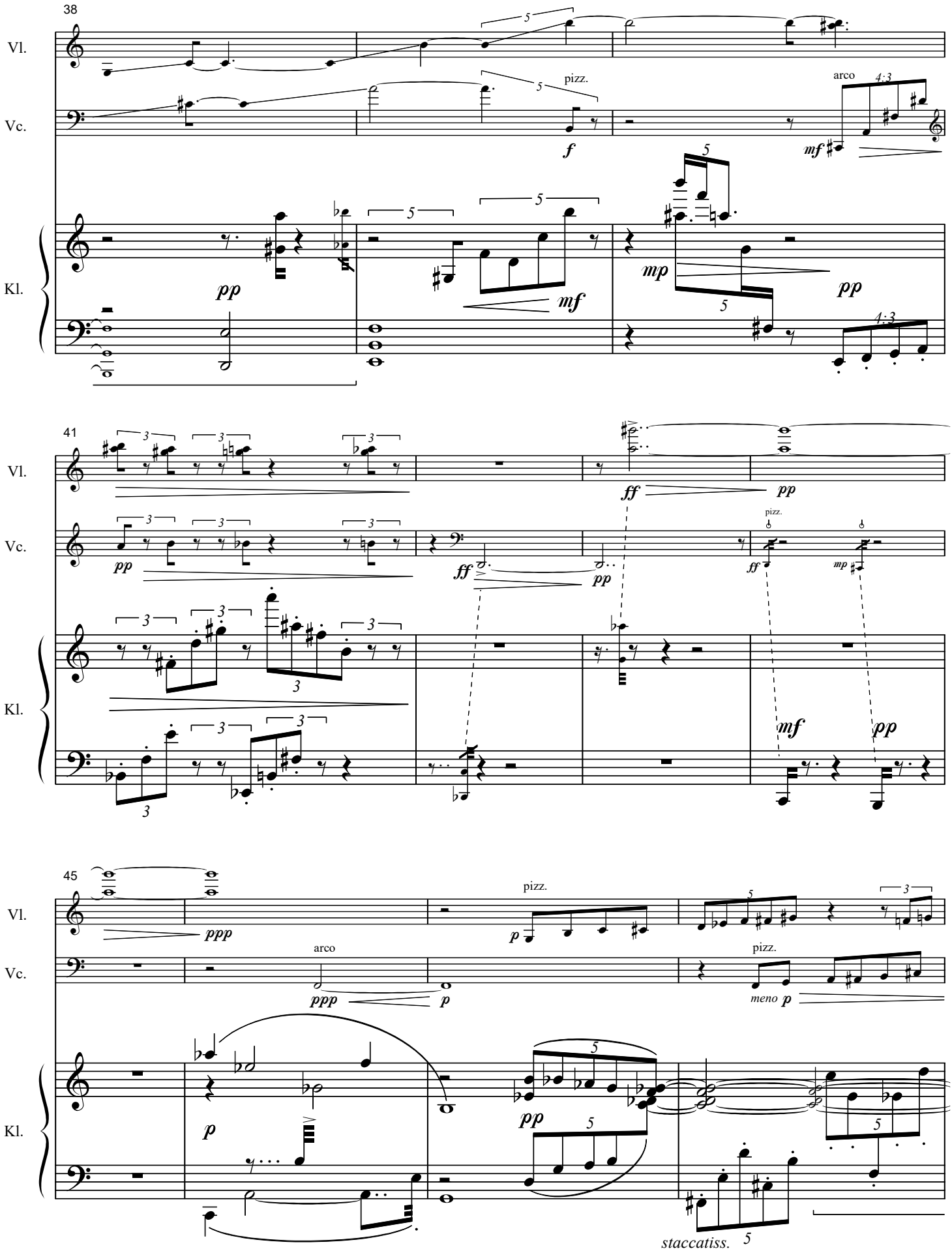
38
Vl.
Vc.
Kl.
pizz.
arco
41
45
staccatiss.

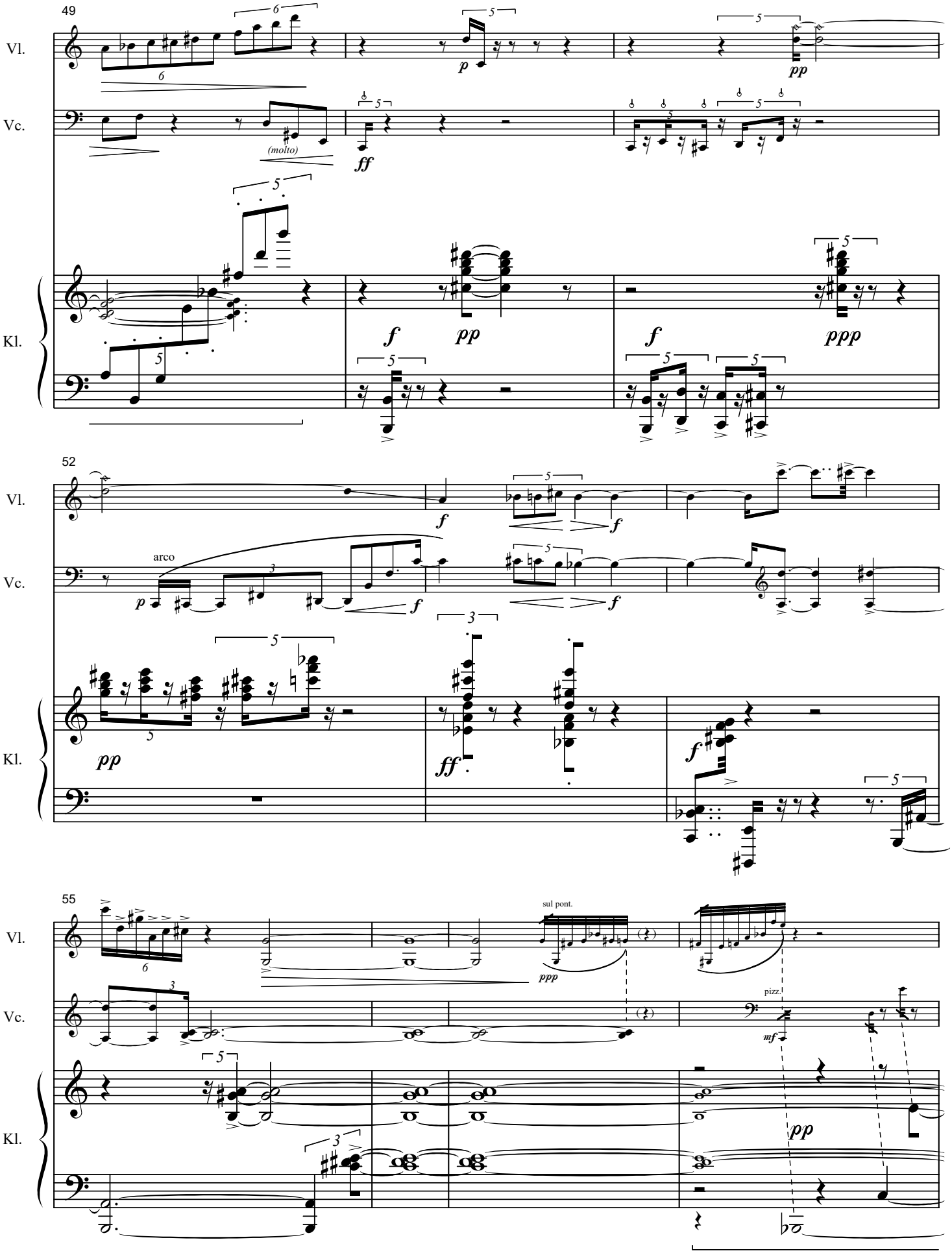
49
Vl.
Vc.
Kl.
(molto)
52
arco
55
sul pont.
pizz.

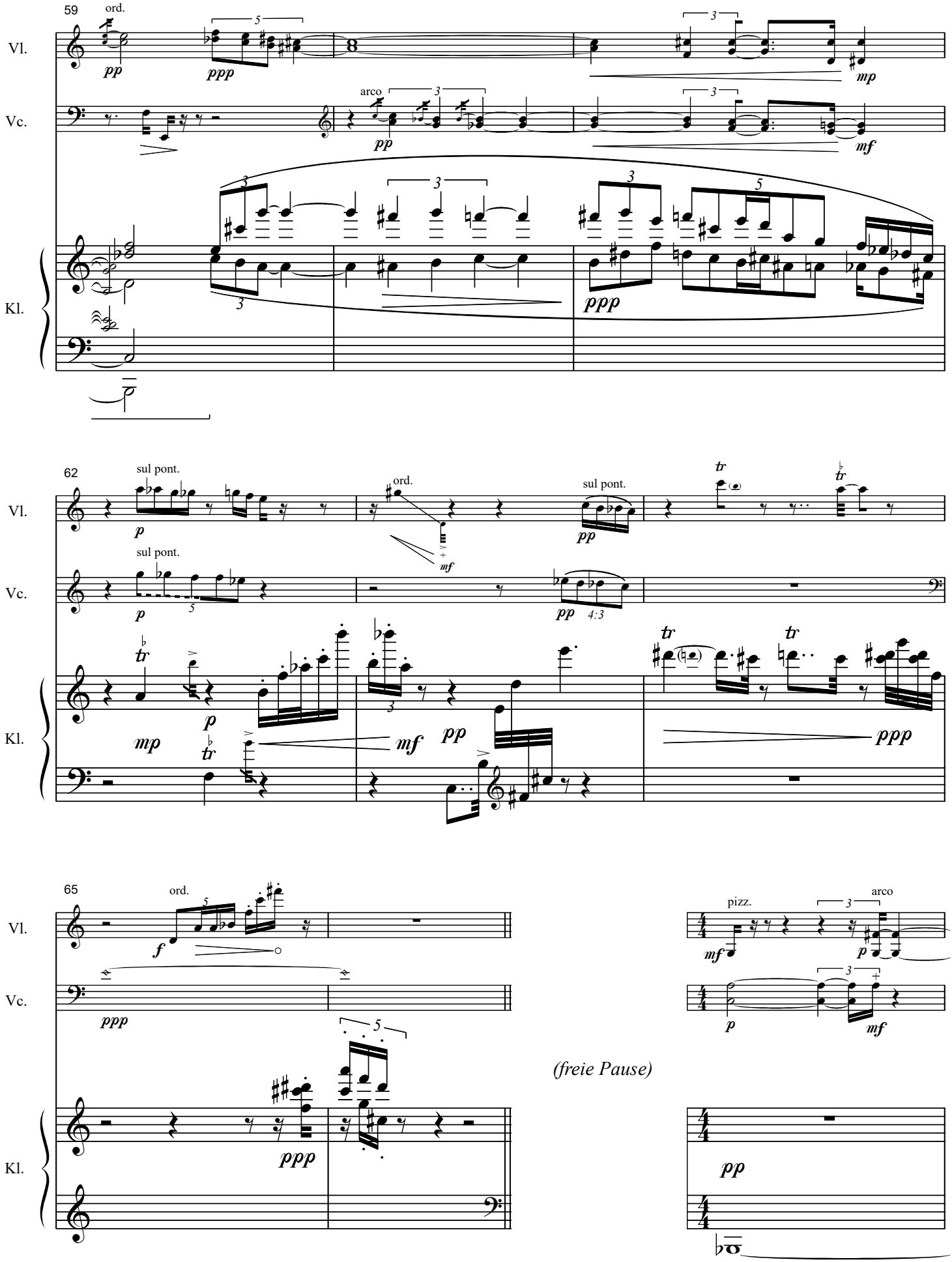
59
ord.
Vl.
Vc.
Kl.
arco
62
sul pont.
ord.
sul pont.
65
ord.
pizz.
arco
(freie Pause)

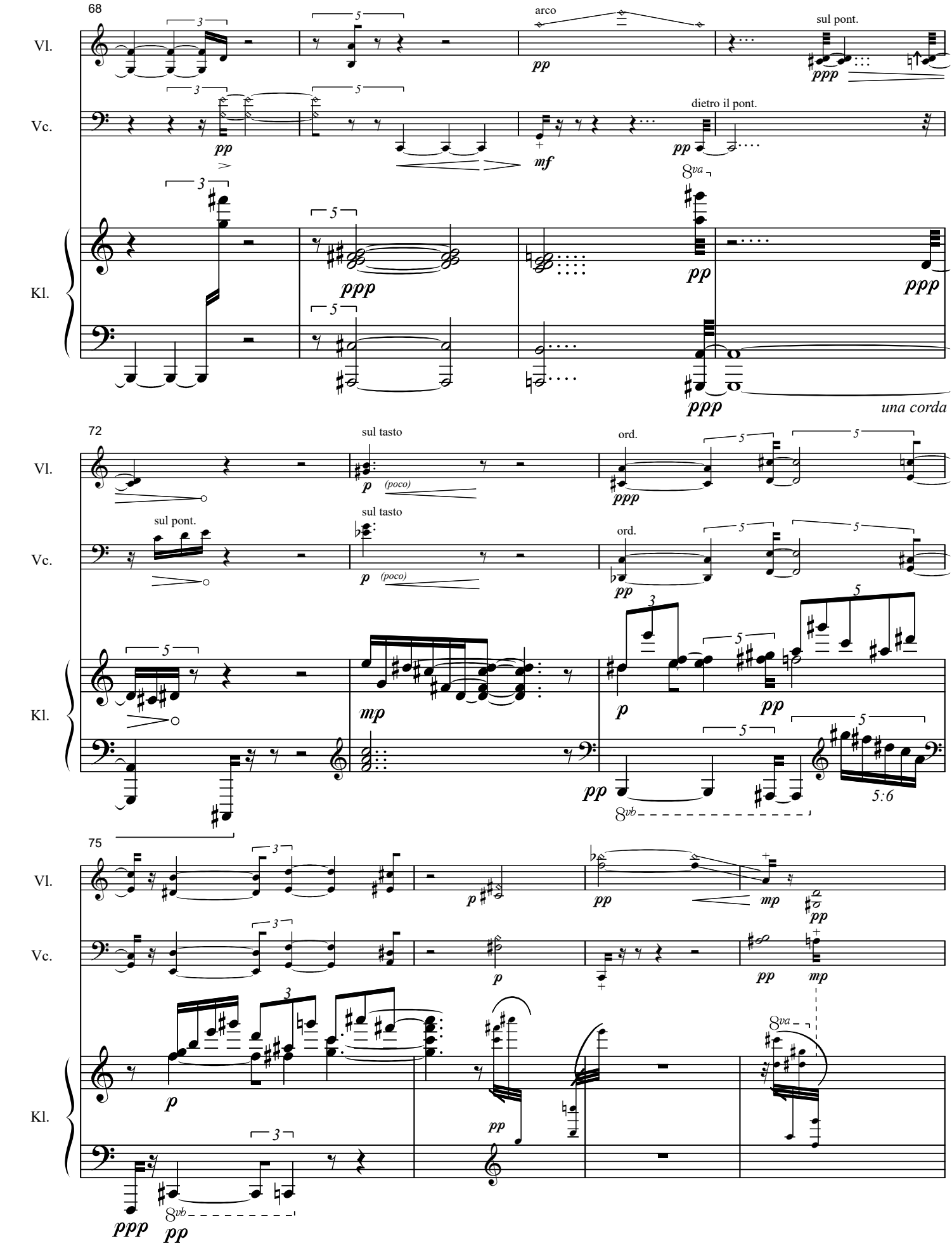
68
Vl.
Vc.
Kl.
arco
sul pont.
dietro il pont.
una corda
72
sul tasto
ord.
sul pont.
75
5:6

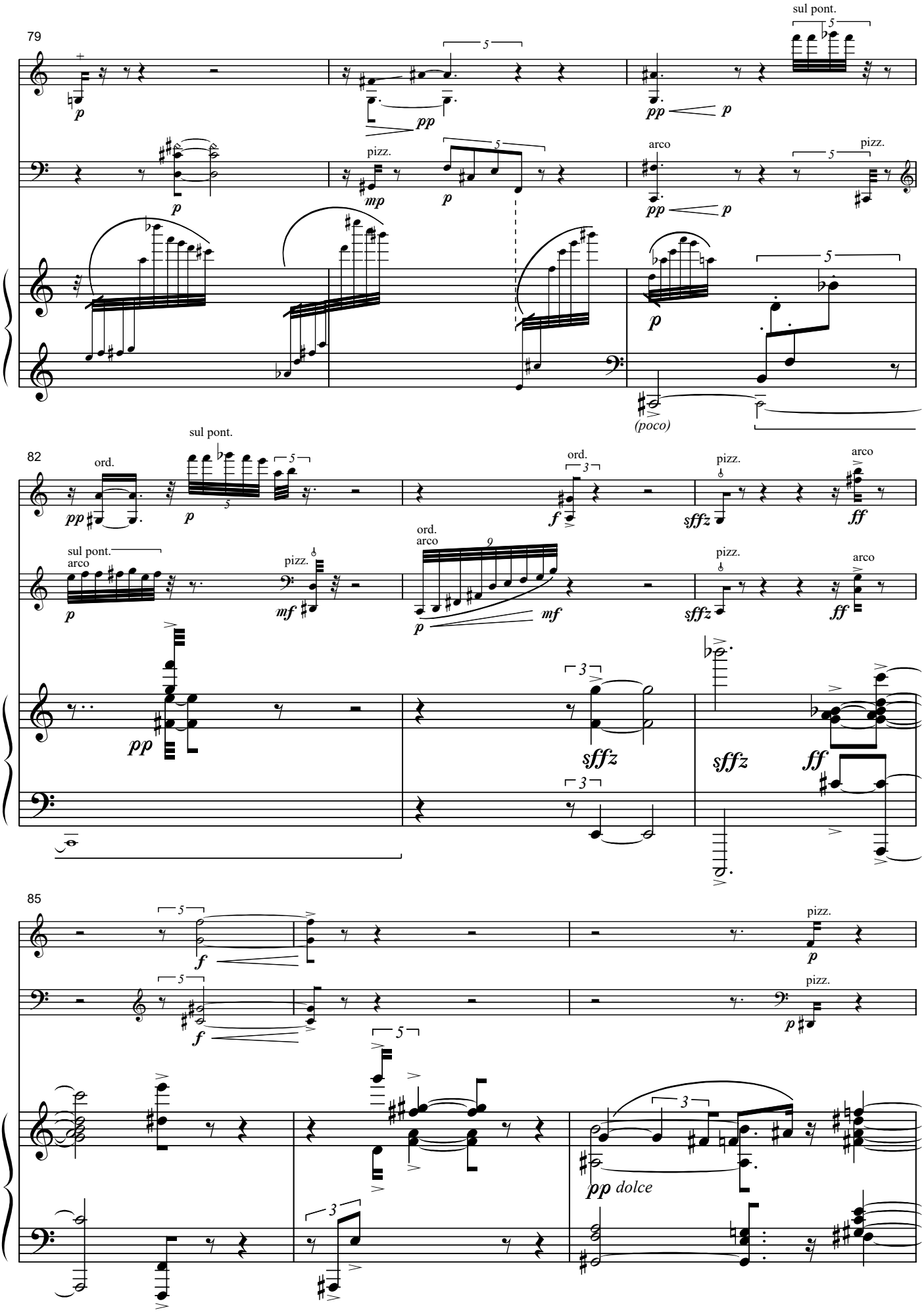
79
Vl.
Vc.
Kl.
sul pont.
pizz.
arco
(poco)
82
ord.
sul pont.
arco
pizz.
85
dolce

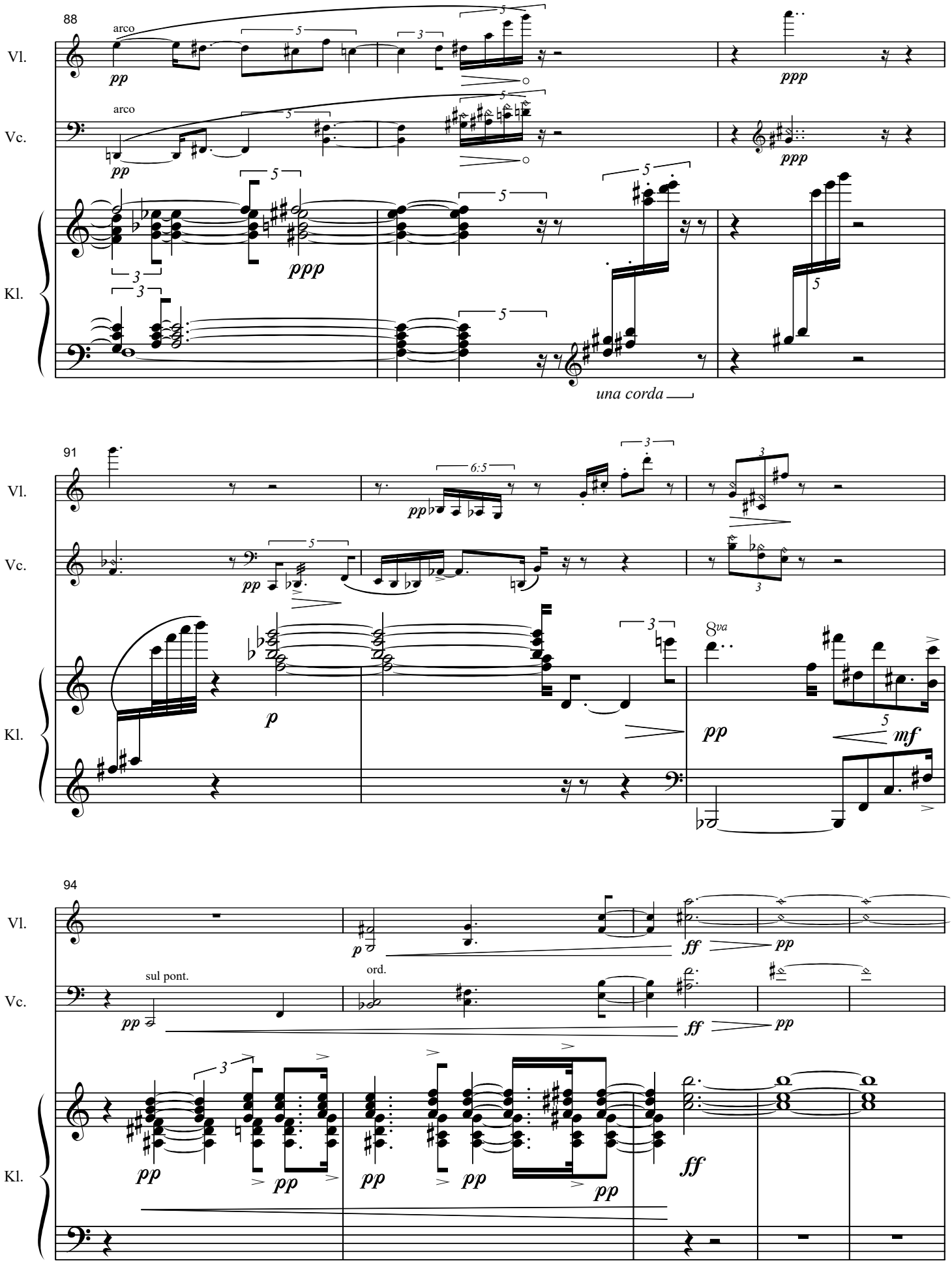
88
arco
Vl.
Vc.
Kl.
pp
ppp
una corda
91
6:5
p
8va
mf
94
sul pont.
ord.
ff

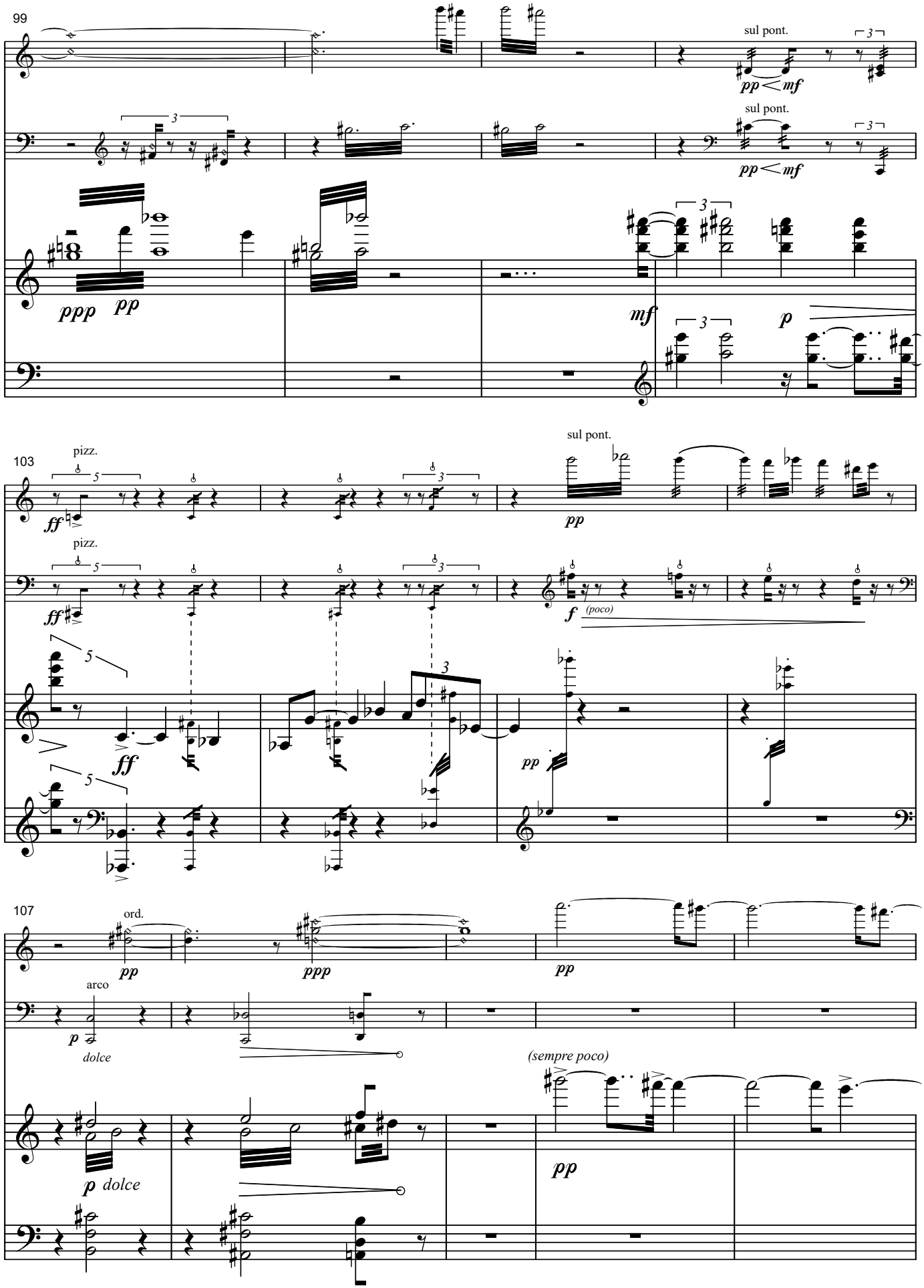
99
Vl.
Vc.
Kl.
sul pont.
pp < mf
ppp
pp
mf
p
103
pizz.
ff
f
(poco)
107
ord.
arco
dolce
(sempre poco)

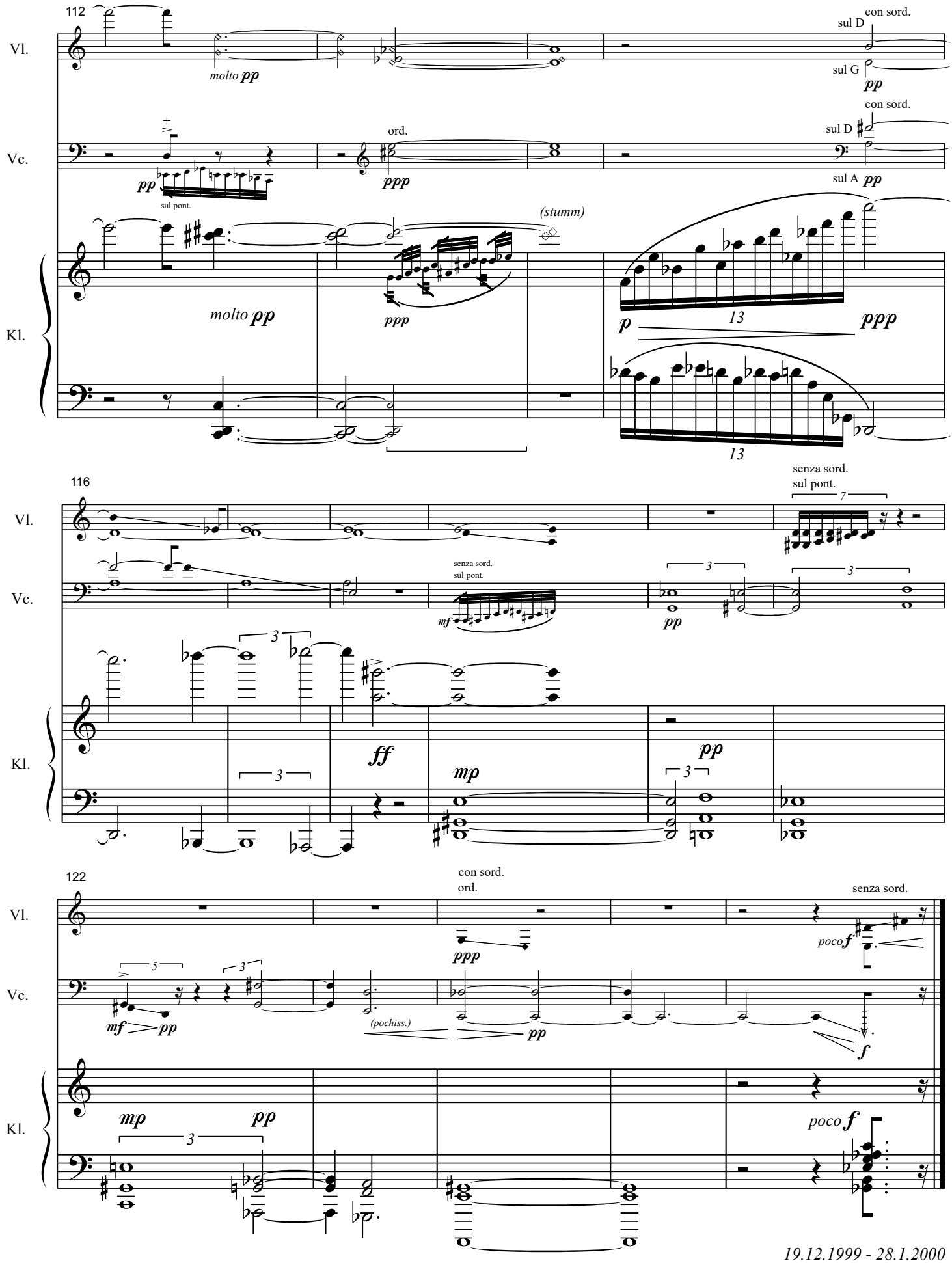

19.12.1999 - 28.1.2000