

Bassoon 1

Soler Flair

1.

Soler/Johnson

Allegro

1. **Allegro**

1. **f** 5 7

21 **p** 6 **f**

38 14 **f**

61 7 6 **f**

81 6 10 **f** **p** **f**

104 3 **tr**

117 3 3

131 **p** 4 **tr**

140 4 5 **f**

Bassoon 1

Bassoon 1

152

2.

165 Allegro)♩=104)

172

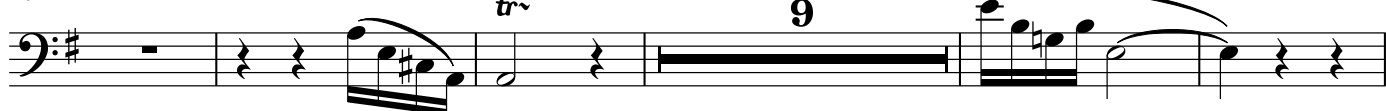

186

207

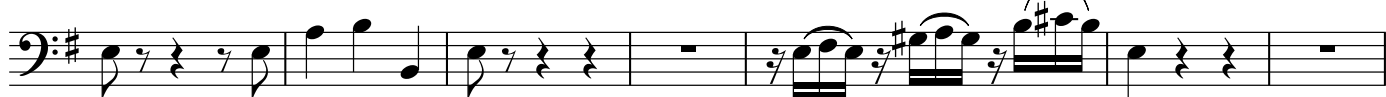

214

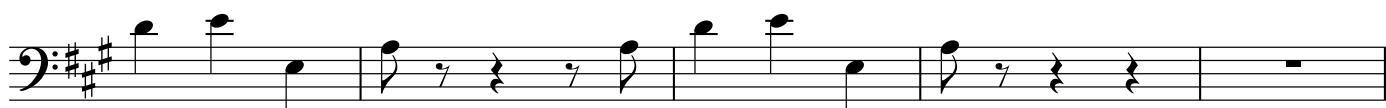
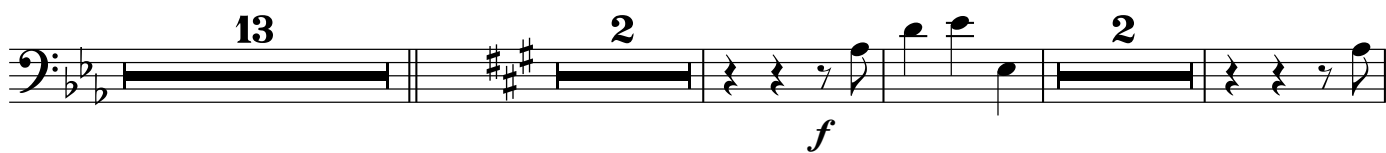

1. 2.

3.

- Allegretto (♩=82)

f

5

3

3

2

Bassoon 1

Bassoon 1

4.

Allegro non tanto (♩=108)

f

p

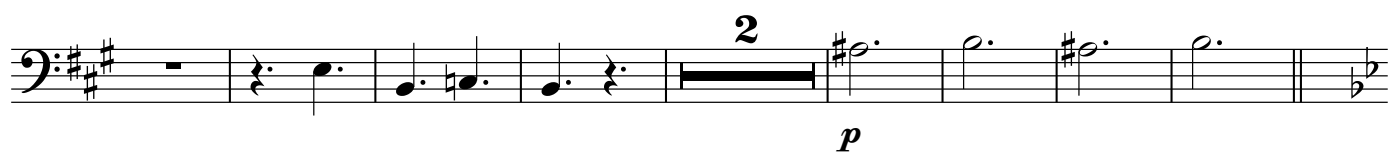

Bassoon 2

Soler Flair

1.

Soler/Johnson

Allegro

5

f

14

13

p

f

37

14

f

60

7

6

f

81

6

f

10

p

f

104

3

tr

117

3

tr

3

131

p

4

140

4

f

5

Bassoon 2

Bassoon 2

152

158

2.

165 **Allegro**)♩=104)

172

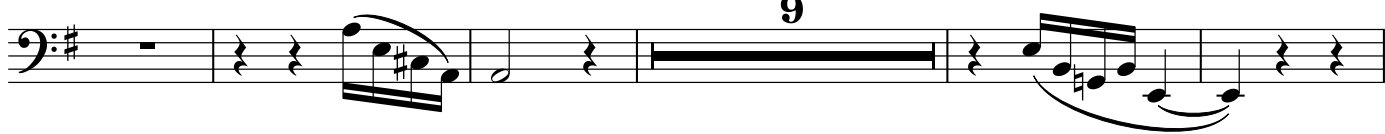

186

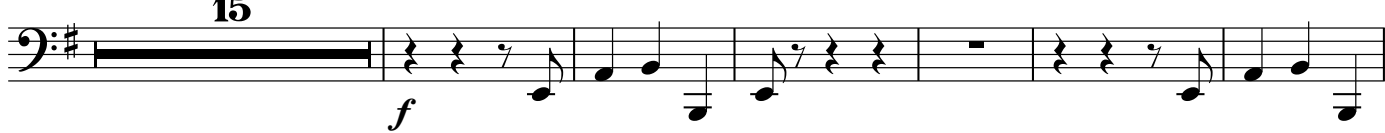

207

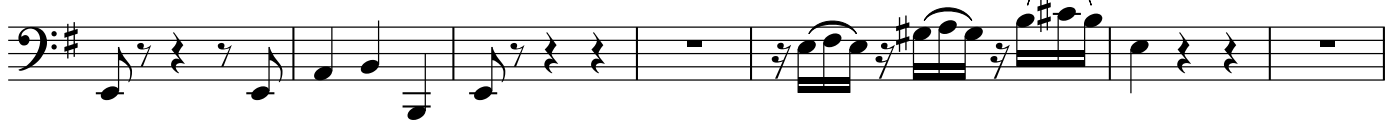

214

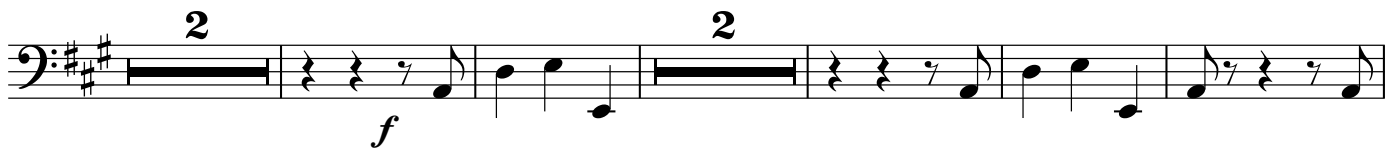

3.

– **Allegretto** (♩.=82)

Bassoon 2

Bassoon 2

[illegible][illegible][illegible]

The bass line of 'The Rose Tree' is written in 3/4 time. It begins with a C2 note, followed by a quarter rest, then a G1 note. The next measure contains a half note G1 and a quarter note F1. The third measure has a half note E1 and a quarter note D1. The fourth measure is a whole rest, indicated by a '3' above the staff. The fifth measure contains a half note C2 and a quarter note B1. The sixth measure has a half note A1 and a quarter note G1. The seventh measure contains a half note F1 and a quarter note E1. The eighth measure is a whole rest, indicated by a '3' above the staff. The ninth measure contains a half note D1 and a quarter note C2. The tenth measure has a half note C2 and a quarter note B1. The piece ends with a whole rest in the eleventh measure.

4.

Allegro non tanto (♩.=108)

Allegro non tanto (♩=108)

The bass line is written on a single staff in bass clef. It begins with a quarter note G2, followed by a quarter rest, and then a quarter note F2. The second measure contains a whole rest, with the number '6' written above it. The third measure consists of two eighth notes, G2 and F2, beamed together. The fourth measure is a whole rest. The fifth measure consists of two eighth notes, G2 and F2, beamed together. The sixth measure begins with a quarter note E2, followed by two eighth rests, and then a quarter note D2.

[illegible]

