

Théo YSAÏE

NOCTURNE

pour Piano

Tous droits d'exécution, de reproduction et
d'arrangement réservés pour tous pays.

BOSWORTH & Co., BRUXELLES

45, rue de Ruysbroeck, 45

LONDRES — LEIPZIG — VIENNE — NEW-YORK

Imprimé en Belgique.

NOCTURNE

THÉO YSAÏE.

Assez lent et soutenu

PIANO

*mf**p**m.g.**cresc.**pp dolce*

3

Copyright MCMXXI by L'Art Belge, Brussels.

Propriété des Editeurs
BOSWORTH & C^o, 45, Rue de Ruysbroeck, Bruxelles.

Printed in Belgium

Tous droits d'exécution, de reproduction
et d'arrangement réservés pour tous pays.B. & C^o 17489

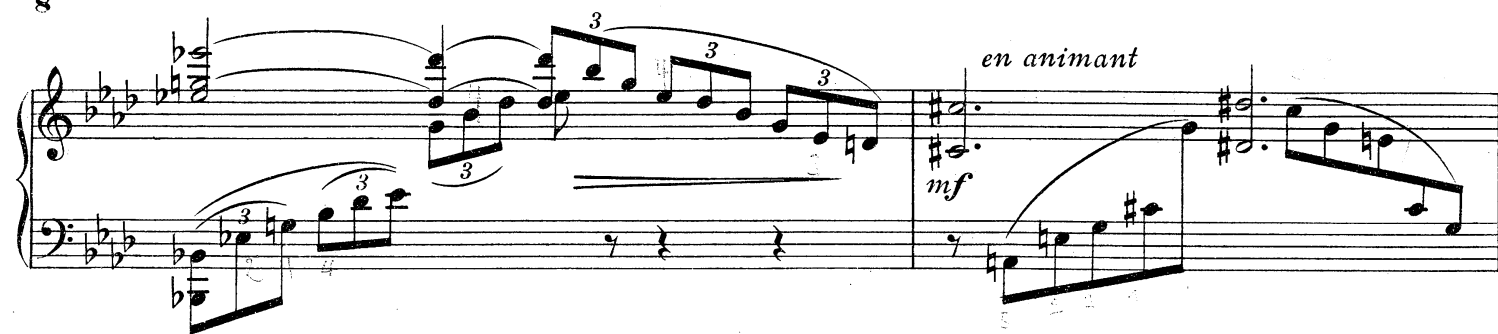

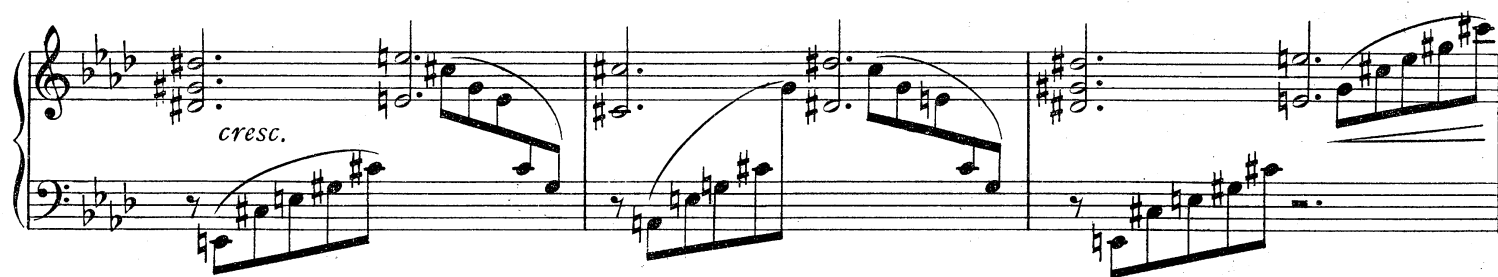

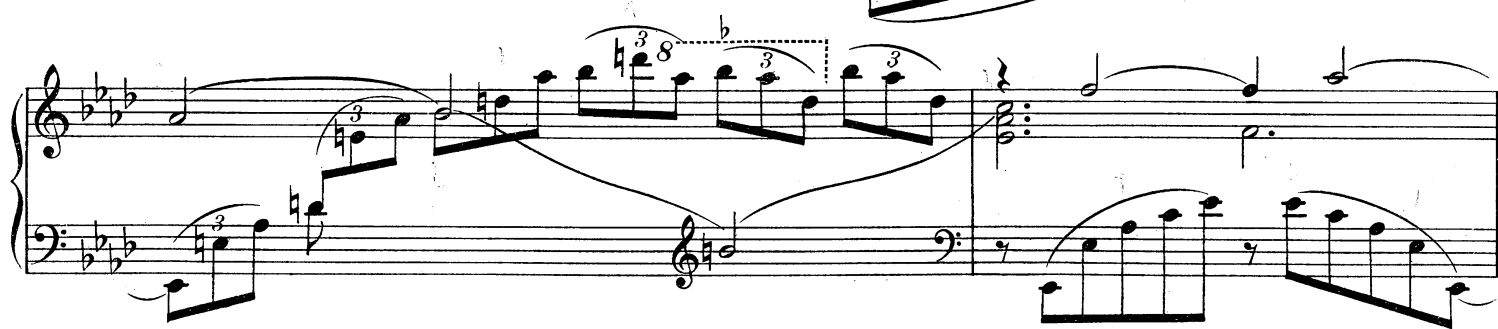

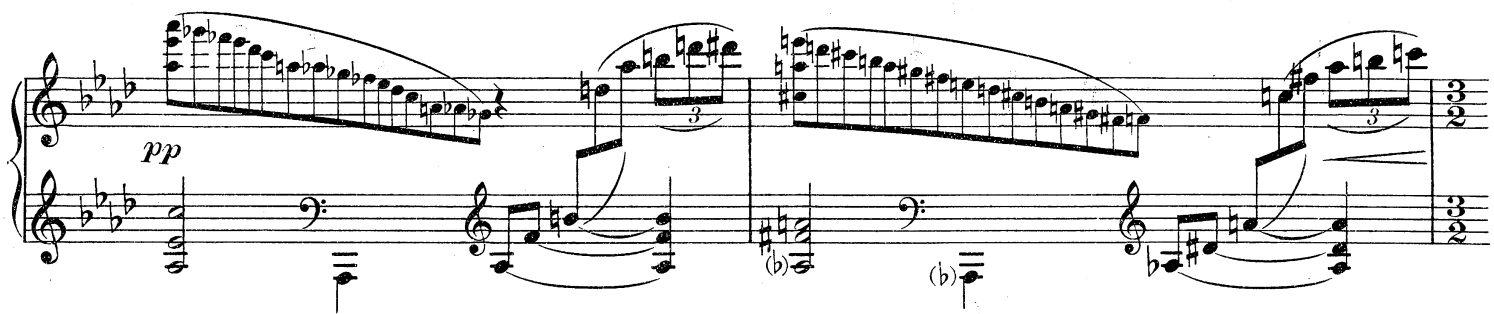
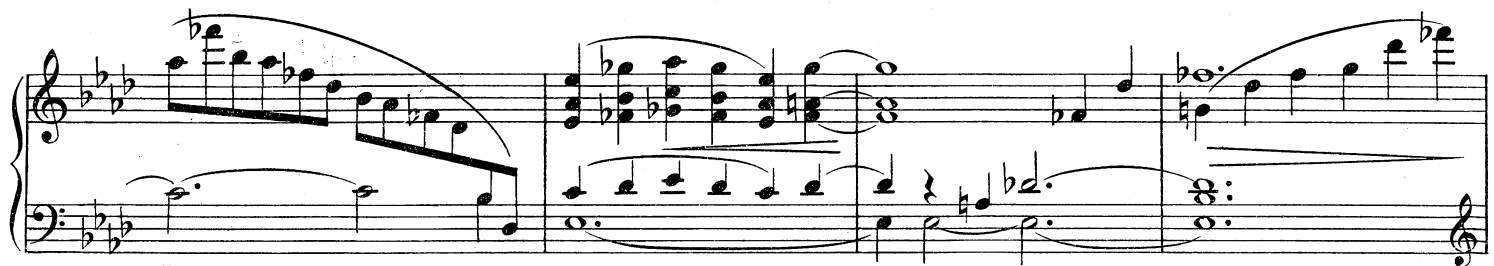
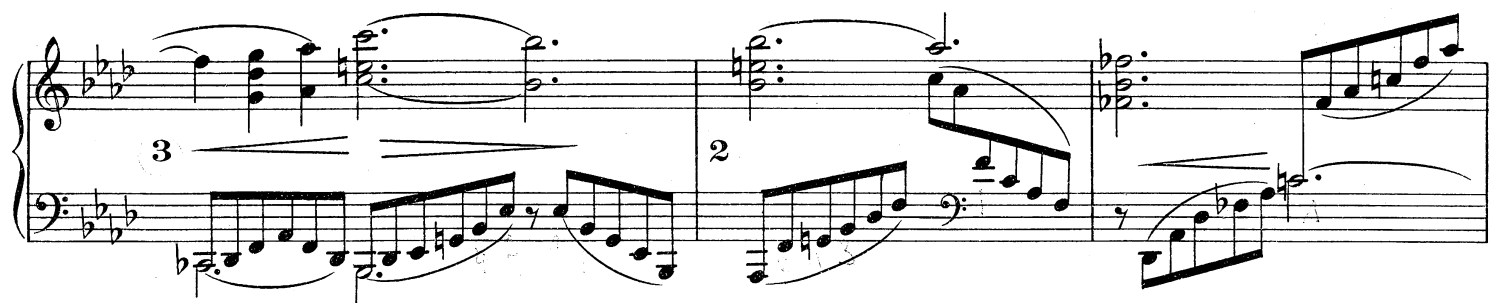
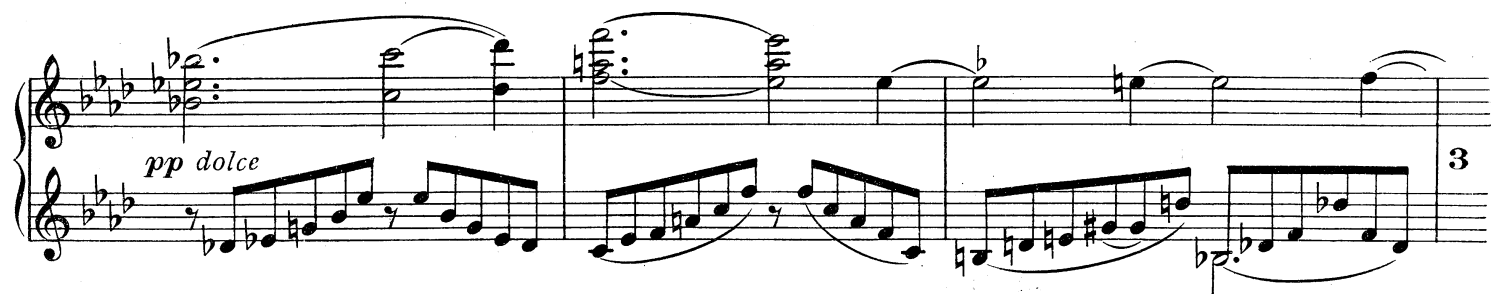

 - **System 1:** Features a complex melodic line in the treble staff with many accidentals and a steady bass accompaniment.
 - **System 2:** Includes a triplet in the treble staff and a trill marked 'tr'. The bass staff has a sustained chord.
 - **System 3:** Shows a long, flowing melodic line in the treble staff with many accidentals, and a more active bass line.
 - **System 4:** Features a long, sustained melodic line in the treble staff, marked with a forte 'f' dynamic.
 - **System 5:** Includes a piano 'p' dynamic marking and a 3/4 time signature change. The treble staff has a long, arched melodic line.
 - **System 6:** The final system, featuring a piano 'pp' dynamic marking and a complex, dense texture in both staves, ending with a double bar line.