

BIRD

parte flauta

①

## BIRD version flûte

Salvador Torré

♩ = 96

18°

agitate

flatt - - - - -

pp mp mf pp ppp

mf p mf pp mf

p f p 3

3 sfz pp mf

mf mp f ff pp

mf f sfz p f

ff mp flatt

ff mf mp

- Staff 1:** *glor* (glorioso), *f* (forte), *ff* (fortissimo).
- Staff 2:** *sl* (sforzando), *ff* (fortissimo).
- Staff 3:** *arraché* (arraché), *tr* (trill), *ff* (fortissimo).
- Staff 4:** *2me* (second), *Lent* (Lento), *tr* (trill), *pp + s* (pianissimo + sforzando), *1234 324* (fingerings), *1 34 234* (fingerings), *mp* (mezzo-piano).
- Staff 5:** *f* (forte), *p* (piano), *pp* (pianissimo), *1 34 2A3* (fingerings).
- Staff 6:** *mp* (mezzo-piano), *1234 234* (fingerings), *5#* (sharp fifth), *1234 23 5#* (fingerings).
- Staff 7:** *perc* (percussion), *touto les doigts* (all fingers).
- Staff 8:** *p* (piano), *sempre* (sempre).

7

soffle son

mp

misma pos. p' el LA

12345  
234

flatt

p mp ff sub

✓

1234 234

P

BANDE

jus q'au

p mp mp

sl sl

sl sl sl

flatt

mf p sub

mf p sub

p pp s

Staff 1: *mf* (mezzo-forte), *b.* (basso), *v* (vibrato), *b.* (basso), *v* (vibrato).

Staff 2: *mp* (mezzo-piano), *p* (piano), *mp* (mezzo-piano).

Staff 3: *p* (piano).

Staff 4: *p* (piano).

Staff 5: *gliss* (glissando), *bande* (bande), *gliss* (glissando), *gliss* (glissando), *mf < f > p* (mezzo-forte, forte, piano).

Staff 6: *drjar expansion cada vez + grandes* (drjar expansion cada vez + grandes), *dejados en 1er plano la cinta* (dejados en 1er plano la cinta), *f > p* (forte, piano).

Staff 7: *SL(7) SL SL* (SL(7) SL SL), *gliss* (glissando), *psststst* (psststst).

Staff 8: *SL SL SL* (SL SL SL).

⑨

respiration circulaire toute le long

forte

sempre

②

③

④

⑤

⑥

⑦

⑧

⑨

circular breathing ----->

10

circular breathing

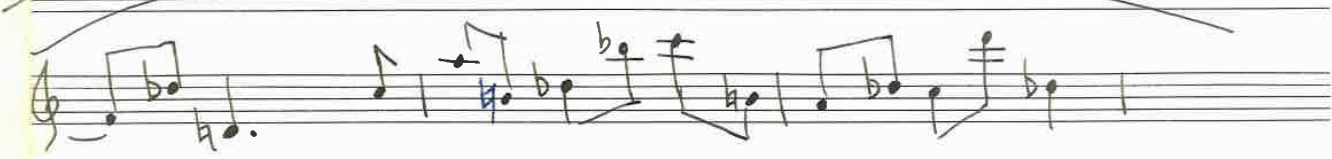
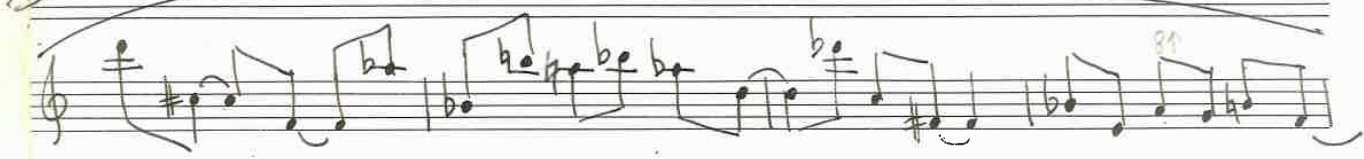
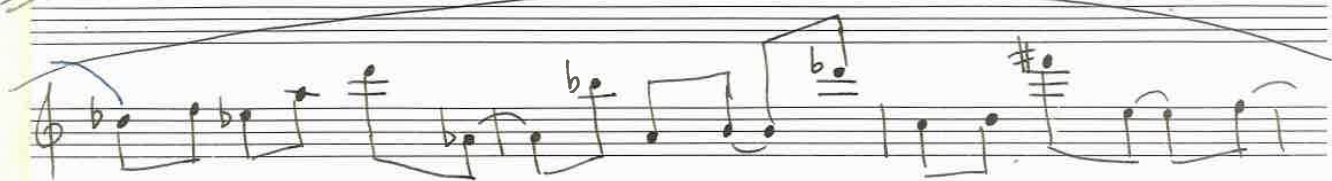
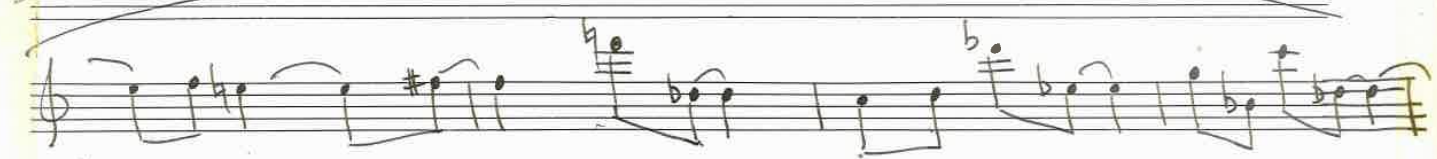

