

# 1st Ricercar

Domenico Gabrielli  
1651-1690

7

13

19

25

31

37

43

50

56

62

69

# 2nd Ricercar

Domenico Gabrielli  
1651-1690

4

7

10

13

16

19

22

25

28

31

34

D. Gabrielli's *Ricercare*  
Solo Cello

37

40

43

46

49

52

55

58

61

64

67

70

73

D. Gabrielli's *Ricercares*  
Solo Cello

76

79

82

85

88

91

94

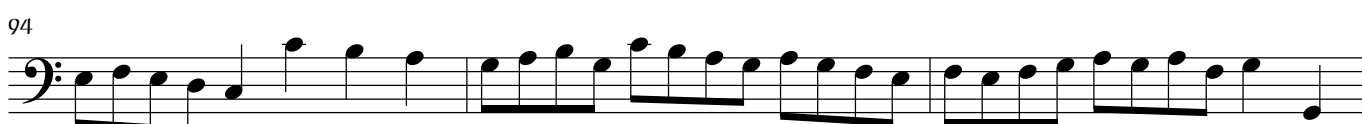

97

100

103

106

109

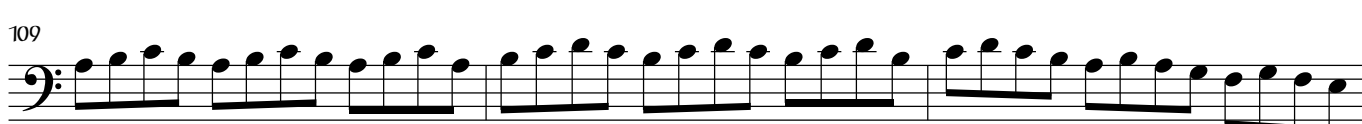

112

D. Gabrielli's *Ricercares*  
Solo Cello

115

118

121

124

127

130

133

136

139

142

145

148

151

D. Gabrielli's *Ricercares*  
Solo Cello

154

157

160

163

166

169

172

175

178

181

183

186

189

D. Gabrielli's *Ricercares*  
Solo Cello

192 

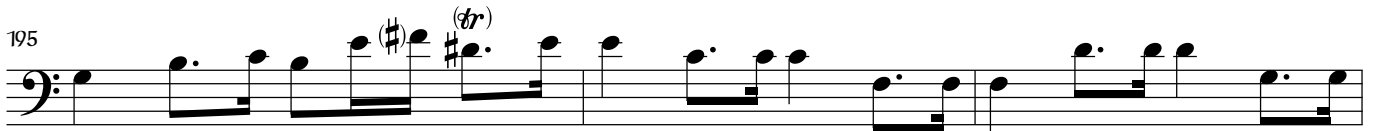
195 

198 

201 

203 

205 

208 

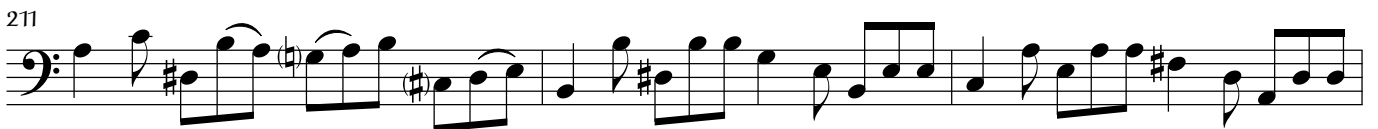
211 

214 

217 

220 

223 

225 

# 3rd Ricercar

Domenico Gabrielli  
1651-1690

Sheet music for the 3rd Ricercar by Domenico Gabrielli, arranged for Solo Cello. The score is written in bass clef with a key signature of two sharps (D major) and a common time signature (C). The piece consists of 34 measures, with measure numbers 4, 7, 10, 13, 16, 19, 22, 25, 28, 31, and 34 indicated at the beginning of their respective staves. The music features a complex rhythmic pattern with frequent sixteenth and thirty-second notes, and includes several trills and slurs.

D. Gabrielli's *Ricercares*  
Solo Cello

37

40

43

46

49

52

55

58

61

63

66

69

72

# 4th Ricercar

Domenico Gabrielli  
1651-1690

3

5

7 *(tr)*

10

14

17

20

24

27

30

33

D. Gabrielli's *Ricercares*  
Solo Cello

36

38

40

43

45

48

51

54

57

60

63

66

69

# 5th Ricercar

Domenico Gabrielli  
1651-1690

4

7

10

13

16

19

D. Gabrielli's *Ricercares*  
Solo Cello

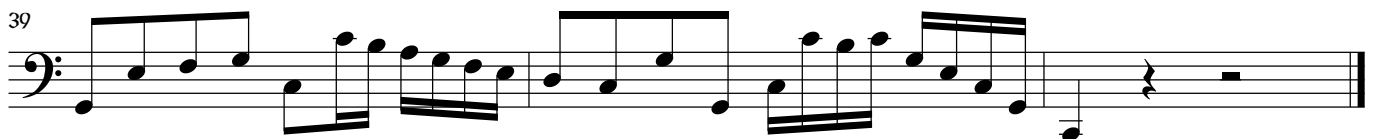
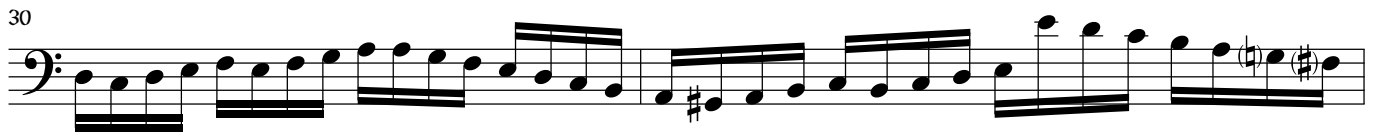
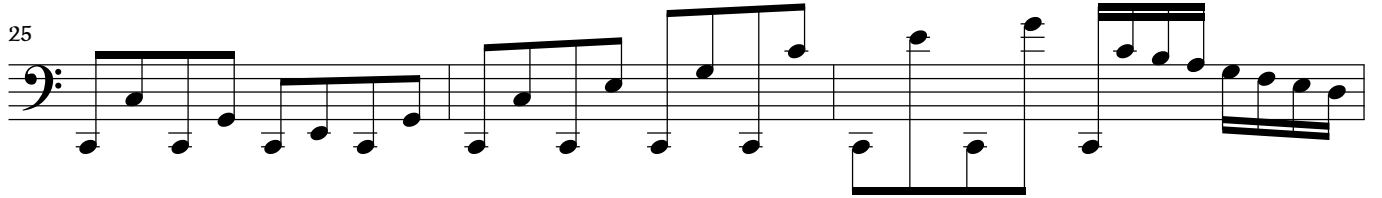
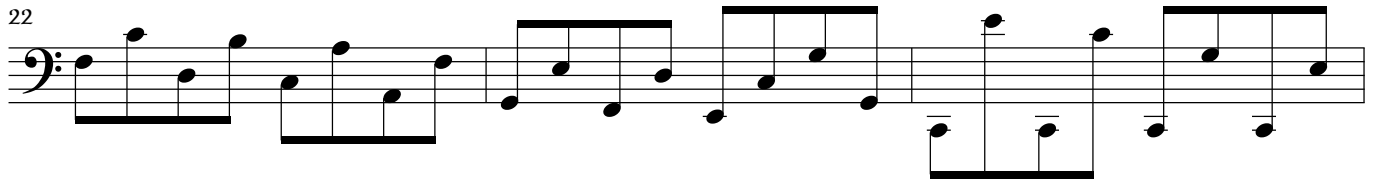

# 6th Ricercar

Domenico Gabrielli  
1651-1690

4

7

10

13

16

19

22

25

28

31

34

D. Gabrielli's *Ricercares*  
Solo Cello

37

41

45 (tr)

51

56

59

66 (tr)

73

76

79

85

89 (tr) (tr)

# 7th Ricercar

Domenico Gabrielli  
1651-1690

Sheet music for the 7th Ricercar by Domenico Gabrielli, arranged for Solo Cello. The score is written in bass clef with a key signature of one flat (B-flat) and a common time signature (C). The piece consists of 41 measures, with measure numbers 8, 13, 16, 19, 22, 25, 28, 32, 35, 38, and 41 marked at the beginning of their respective lines. The music features a variety of rhythmic patterns, including eighth and sixteenth notes, and rests. Trills are indicated by the symbol *(tr)* above certain notes. The piece concludes with a final cadence in the 41st measure.

D. Gabrielli's *Ricercares*  
Solo Cello

44

47

50

53

56

59

62

65

69

75

81

86

90