

1st Clarinet in B \flat

Florence's Farewell

Daniel Léo Simpson
February 2002
San Carlos, CA

Boldy $\text{♩} = 90$
tr *tr* *tr* *a2* *tr* *tr*

f

A

6 *rit.* *a tempo* $\text{♩} = 90$
2

11 *mf* 2

B 17 2 *mp* *mf* < *f*

22 *mf*

25 *tr* *tr* *rall.* *tr*

C *A tempo* 29 2 *f* 2

37 D 3 solo mf

44 E 4 2 mp 2

54 mf mf

58 rit. rall. cresc.

61 F a tempo ♩=90 f mf

66 mp mp

69 mp p molto rall. 2

74 **G** poco meno mosso $\text{♩} = 84$ **poco rall.**

82 **Tempo I** ($\text{♩} = 90$)

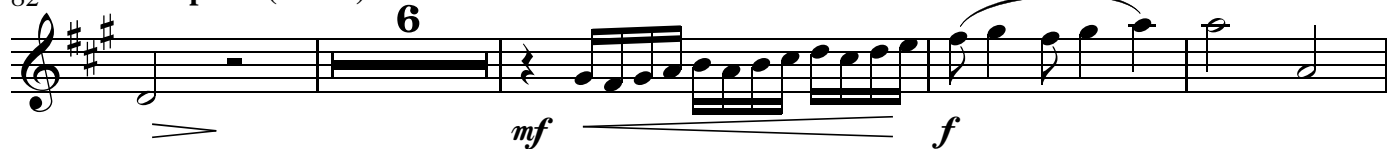

92 a2

97 **H**

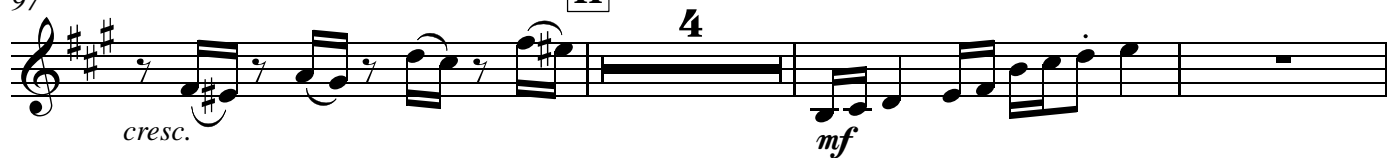

104

108 rit. 2 a tempo $\text{♩} = 90$

116 **I** a2

121 rit. **Molto andante** 5 **molto rall.**

128 *a tempo* **J** 2 2

mp *dim.* *pp* *mp*

136 *tr~* 2 *mf*

141 *f*

146 *rall.* **K** Broadly ♩ = 84 *ff*

149

153 *f* *tr*

157

160 *rall.* *ff*

2nd Clarinet in B \flat

Florence's Farewell

Daniel Léo Simpson
February 2002
San Carlos, CA

Boldy $\text{♩} = 90$
tr *tr* *tr* *tr*

f

6 *rit.* **A** *a tempo* $\text{♩} = 90$
tr 2

13 **B** 4 4 *f* 5 *rall.*

C 29 *A tempo* 2 *f*

34 2 *mp*

39 **D** 10 **E** 7

56

mf

59

rit. rall.

cresc.

61

F a tempo ♩=90

f *mf* *f*

65

mp

69

mp *p*

mp *p* *molto rall.* *2*

G

74 poco meno mosso ♩=84

mp *poco rall.* *2*

82 Tempo I (♩ = 90)

mf *f*

93

p *cresc.*

98 **H**

mp *mp*

106

f *mf*

116 **I**

f

121 **J**

mf

143

f *rall.*

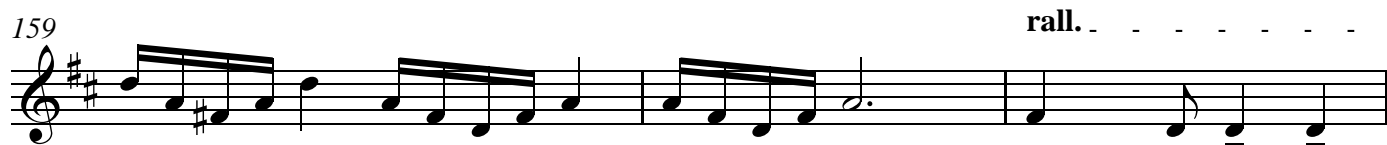
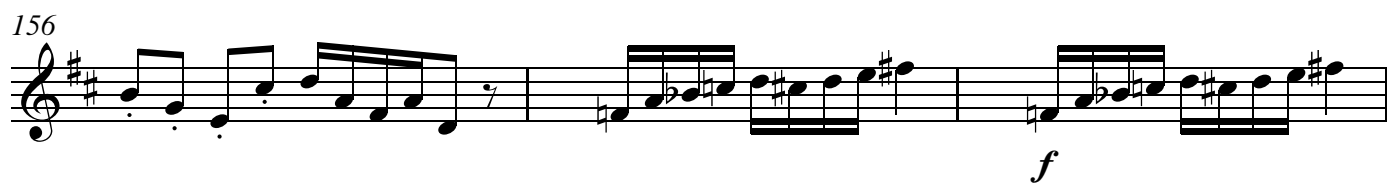
147 **K** Broadly ♩ = 84

Bass Clarinet in Bb

Florence's Farewell

Daniel Léo Simpson
February 2002
San Carlos, CA

Boldy $\text{♩} = 90$ **4** rit. . . . **A** a tempo $\text{♩} = 90$

10 *f* *f* *mf*

16 **B** **11** rall. **C** A tempo

32 *mf* *f* **2**

39 **D** **8** *mp* **E** **4** *mp*

56 rit. . . . rall. . . . *cresc.*

61 **F** a tempo $\text{♩} = 90$ **2** *f*

65 *f* *mp* *mp* **3** **2** *molto rall.*

74 **G** *poco meno mosso* $\text{♩} = 84$ *mp* *poco rall.*

82 **Tempo I** $\text{♩} = 90$ *p*

89 *f* *p*

96 *p* *cresc.* *f* **H** *mp*

102 *mf* *p* *mp* *f*

108 *mp* *rit.* *a tempo* $\text{♩} = 90$ *p* *cresc.*

116 **I** *f* *mp* *rit.* $\text{♩} = 90$ **Molto andante** *molto rall.*

121 *mp* *ten.* **2** *p* *pp*

129 **a tempo** **J**

2

p

135

mp

140

cresc. *f* *cresc.*

146 **rall.** **K** **Broadly** ♩ = 84

ff

149

151

mf

154

157 *f*

f

160 **rall.**

ff