THE SENSATIONAL MARCH SONG SUCCESS.

HONEY BOY

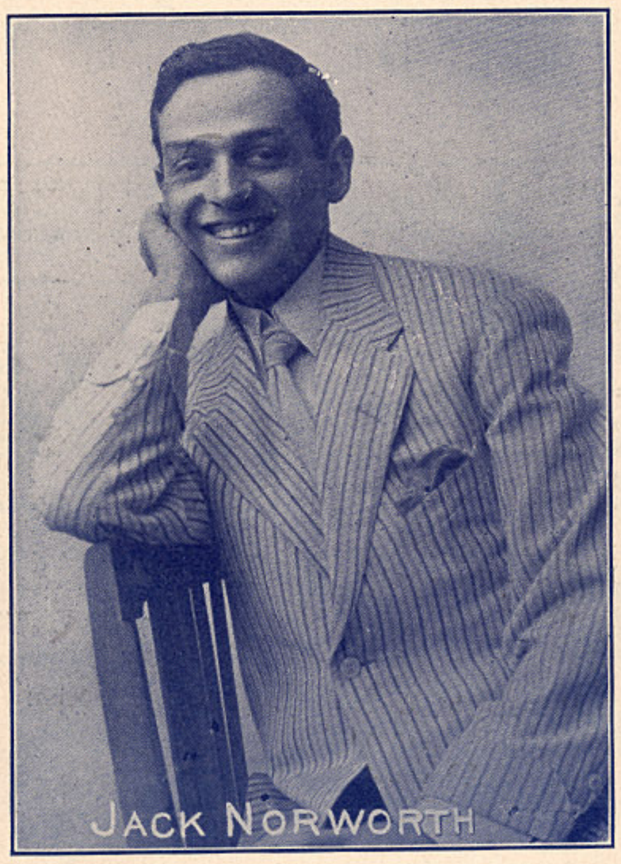

WORDS BY
JACK NORWORTH

MUSIC BY
ALBERT VON TILZER

THE YORK MUSIC Co
ALBERT VON TILZER, Mgr.
40 WEST 28TH ST. N.Y.

THE SENSATIONAL MARCH SONG SUCCESS.

HONEY BOY

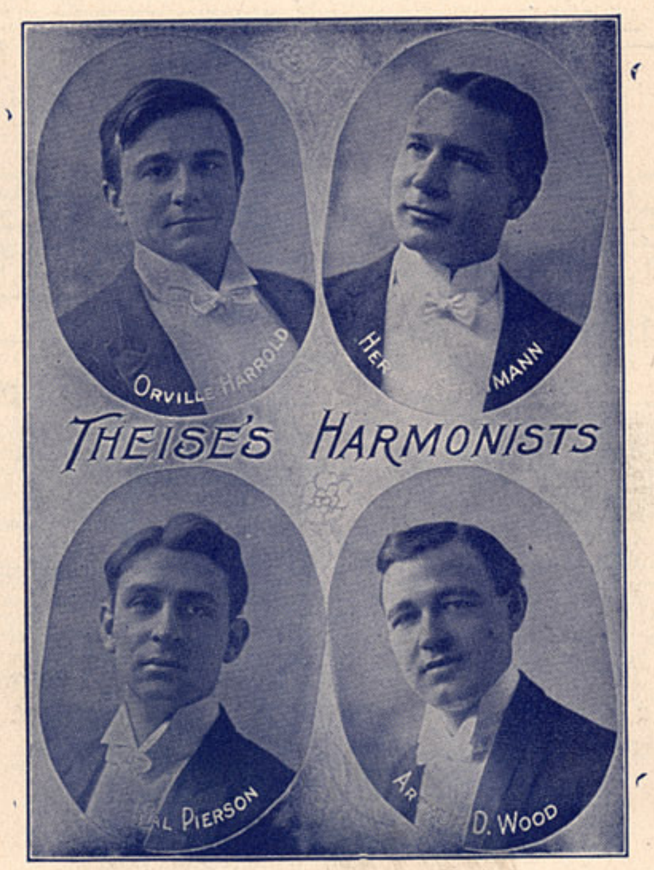

WORDS BY
JACK NORWORTH

MUSIC BY
ALBERT VON TILZER

THE YORK MUSIC CO
ALBERT VON TILZER, Mgr.
40 WEST 28TH ST., N.Y.

To Mr. Geo. Evans.

HONEY BOY.

Words by
JACK NORWORTH.

Music by
ALBERT VON TILZER.

INTRO:
Tempo di Marcia.

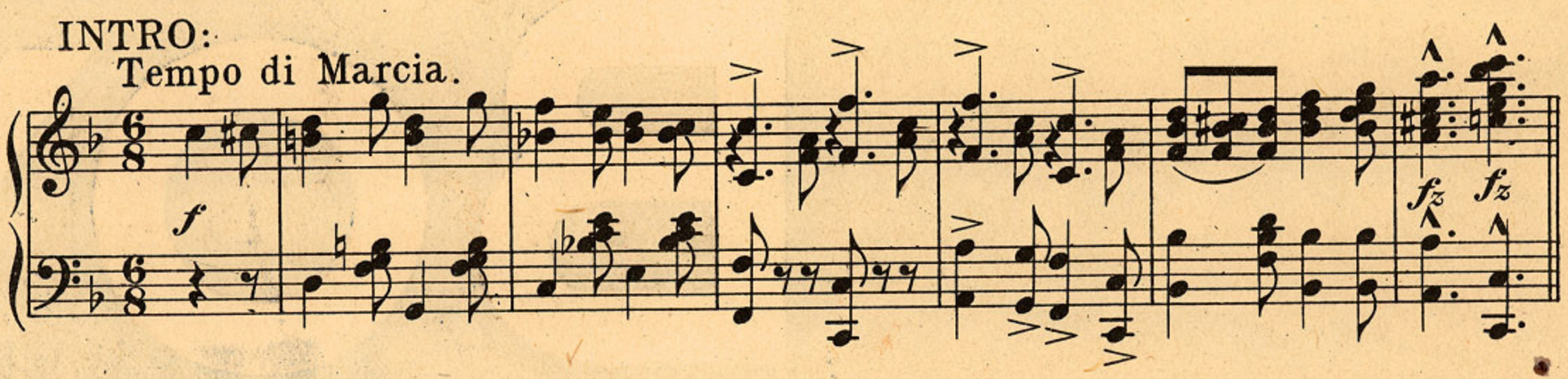

Vamp

Must you real-ly sail a-way my Hon-ey Boy
When you come back home a-gain my Hon-ey Boy

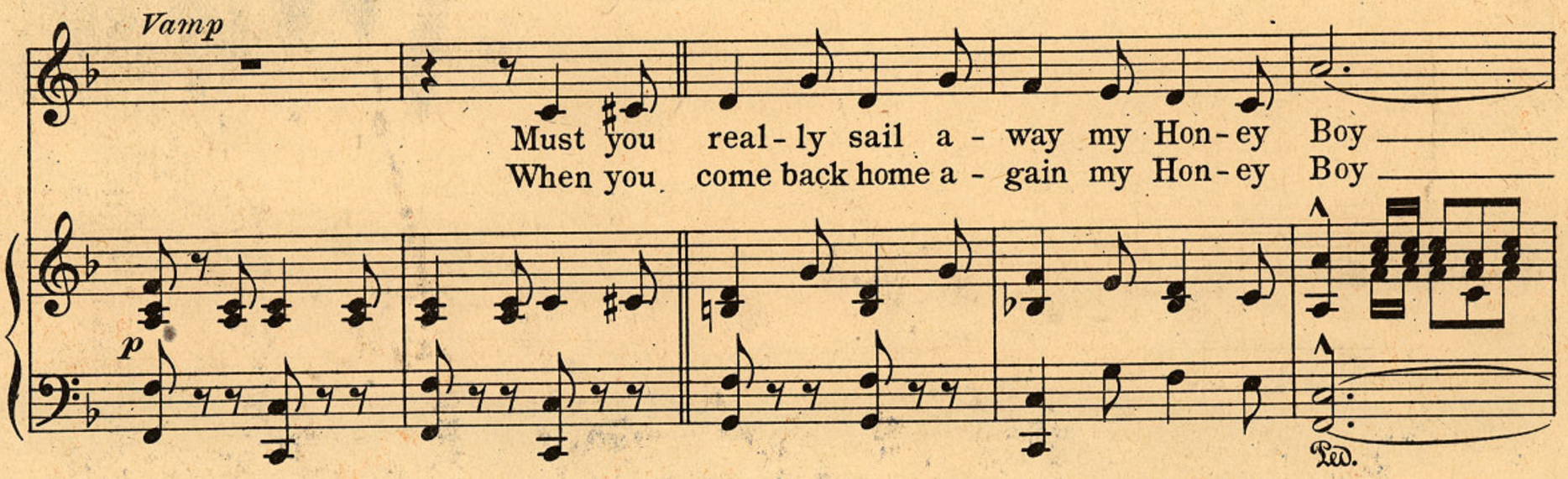

Must you go Don't you know When your
You can guess I'll say yes I'll walk

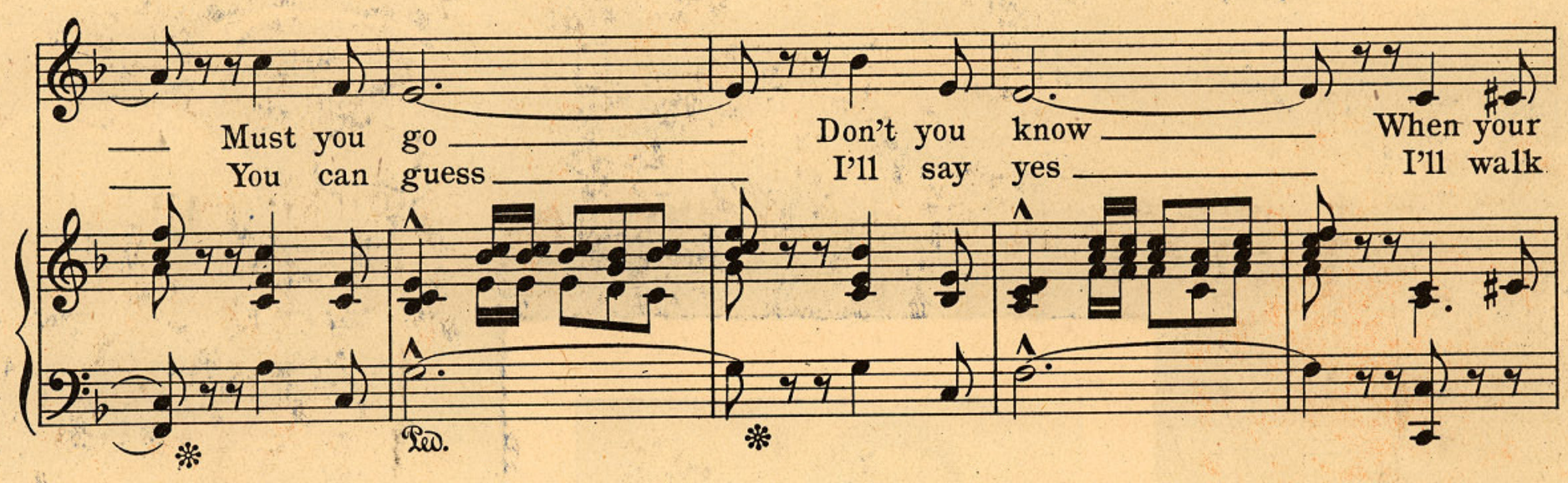

ship sails down the bay, my Hon-ey Boy I'll be
down the vil-lage lane, my Hon-ey Boy To the

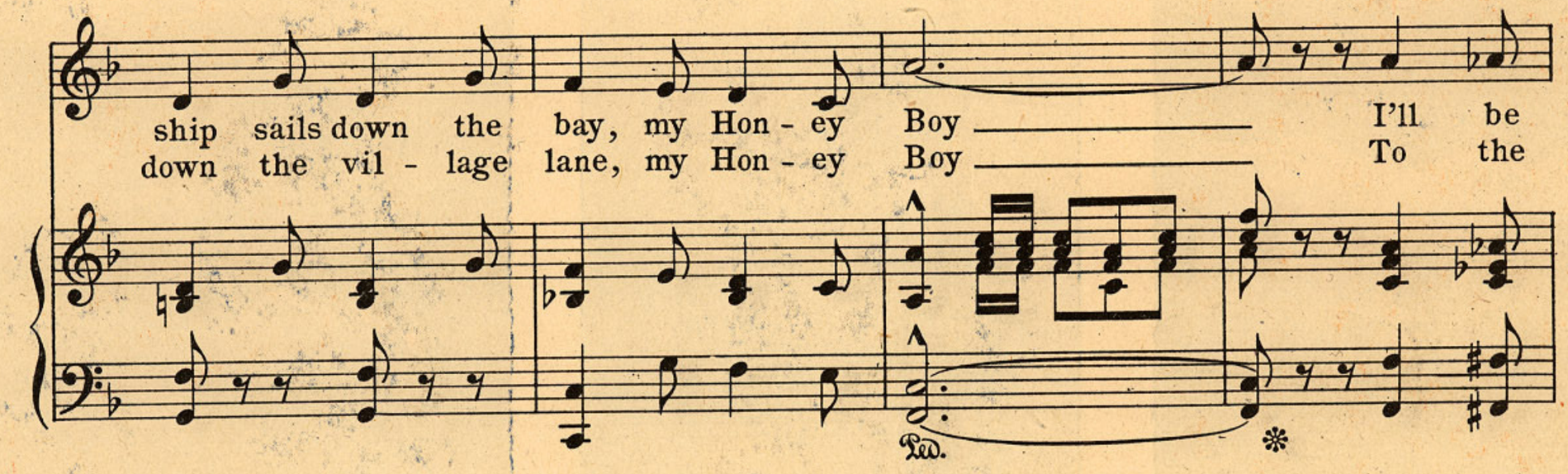

All Rights Reserved.
English Performing Rights Reseved.

Copyright MCMVII by The York Music Co.,
Albert Von Tilzer Mgr.
40 West 28th St., New York.

English Copyright Secured.

MUSIC
A-5966

true my Hon - ey Boy, to you ___ For I love you best of
church, my Hon - ey Boy, with you ___ We'll be wed and set - tle

all, my Hon - ey Boy ___ Don't you sigh ___ Time will
down, my Hon - ey Boy ___ With you dear ___ Al - ways

Ped. Ped.

fly ___ When you're on the deep blue sea, Try and think some-times of
near ___ In a cot - tage all our own, Just for you and me a -

me, I'll be wait - ing anx - ious - ly, Hon - ey Boy. ___
-lone, It will be our Home sweet Home, Hon - ey Boy. ___

rit. *l. h.* Ped.

CHORUS.

Hon-ey Boy ___ I hate to see you leav - ing ___ Hon-ey

p – *f*

Boy ___ You know my heart is griev - - ing ___ When

you are sail - ing, Sail - ing o'er the sea Hon - ey

Boy, ___ Hon-ey Boy ___ And if ev - - er

you should take a no - - tion To come sail - - ing

home a-cross the o - - cean Hon-ey Dear, nev-er

fear, I'll be wait - - ing, wait - ing, wait - ing for you

1. Hon - ey Boy. Hon-ey 2. Boy.

TELLER, SONS & DORNER NEW-YORK.

SONGS THAT SHOULD BE IN EVERY HOME

I'M SORRY.

Words by
JACK NORWORTH.

Music by
ALBERT VON TILZER.

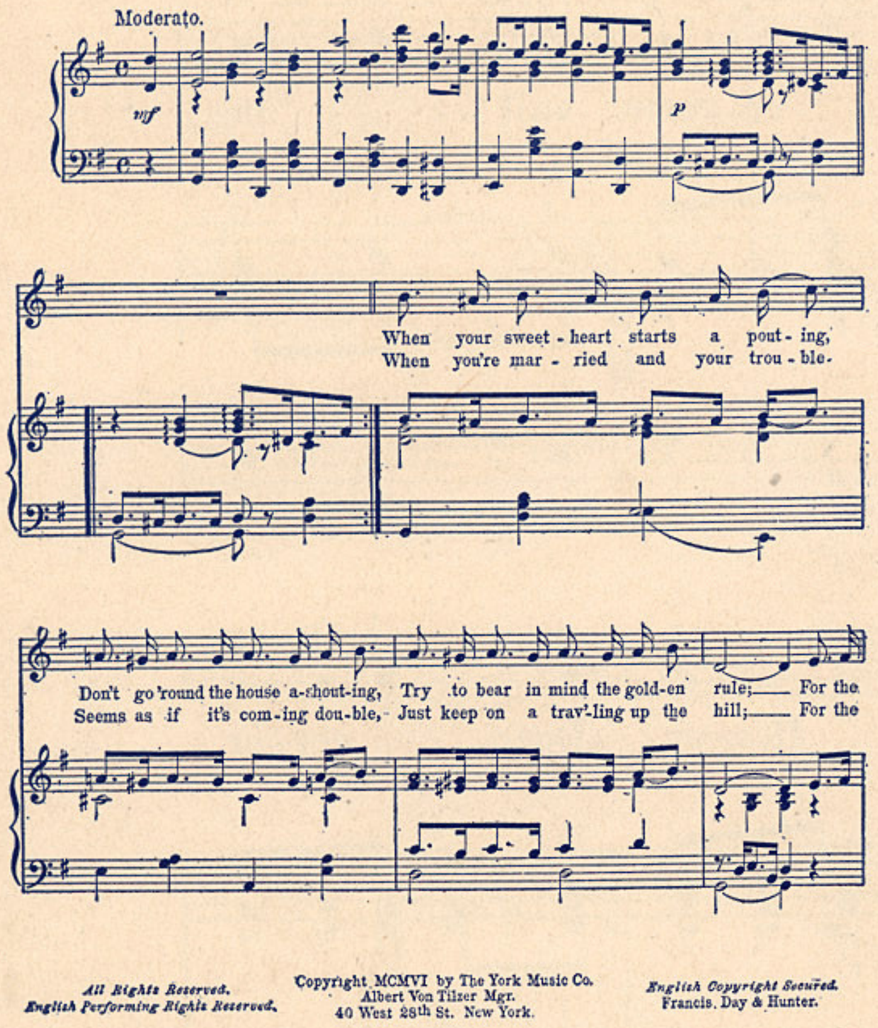

All Rights Reserved.
English Performing Rights Reserved.

Copyright MCMVI by The York Music Co.
Albert Von Tilzer Mgr.
40 West 28th St. New York.

English Copyright Secured.
Francis, Day & Hunter.

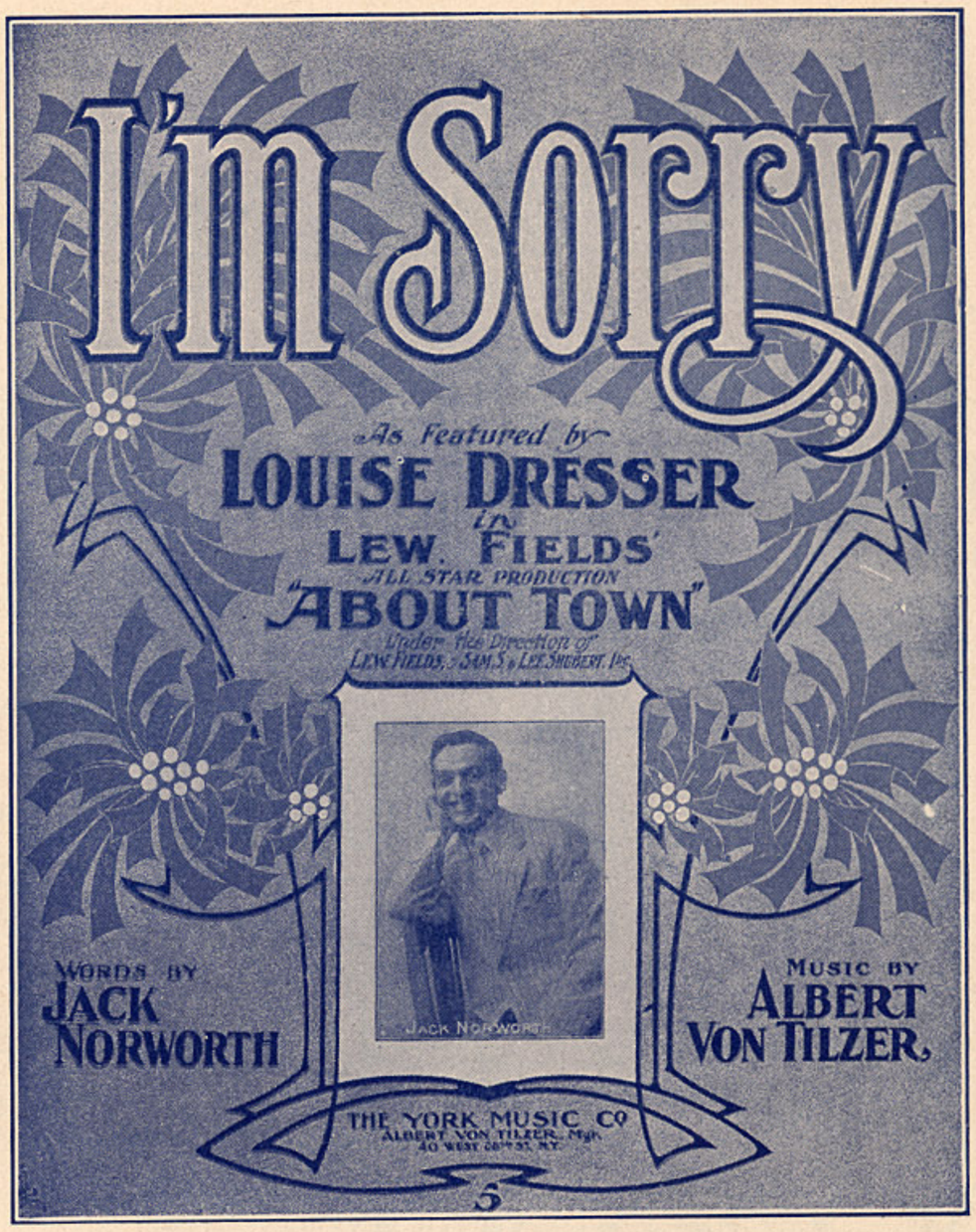

A dainty, pretty, lasting melody with a story that reaches the heart and appeals to all.

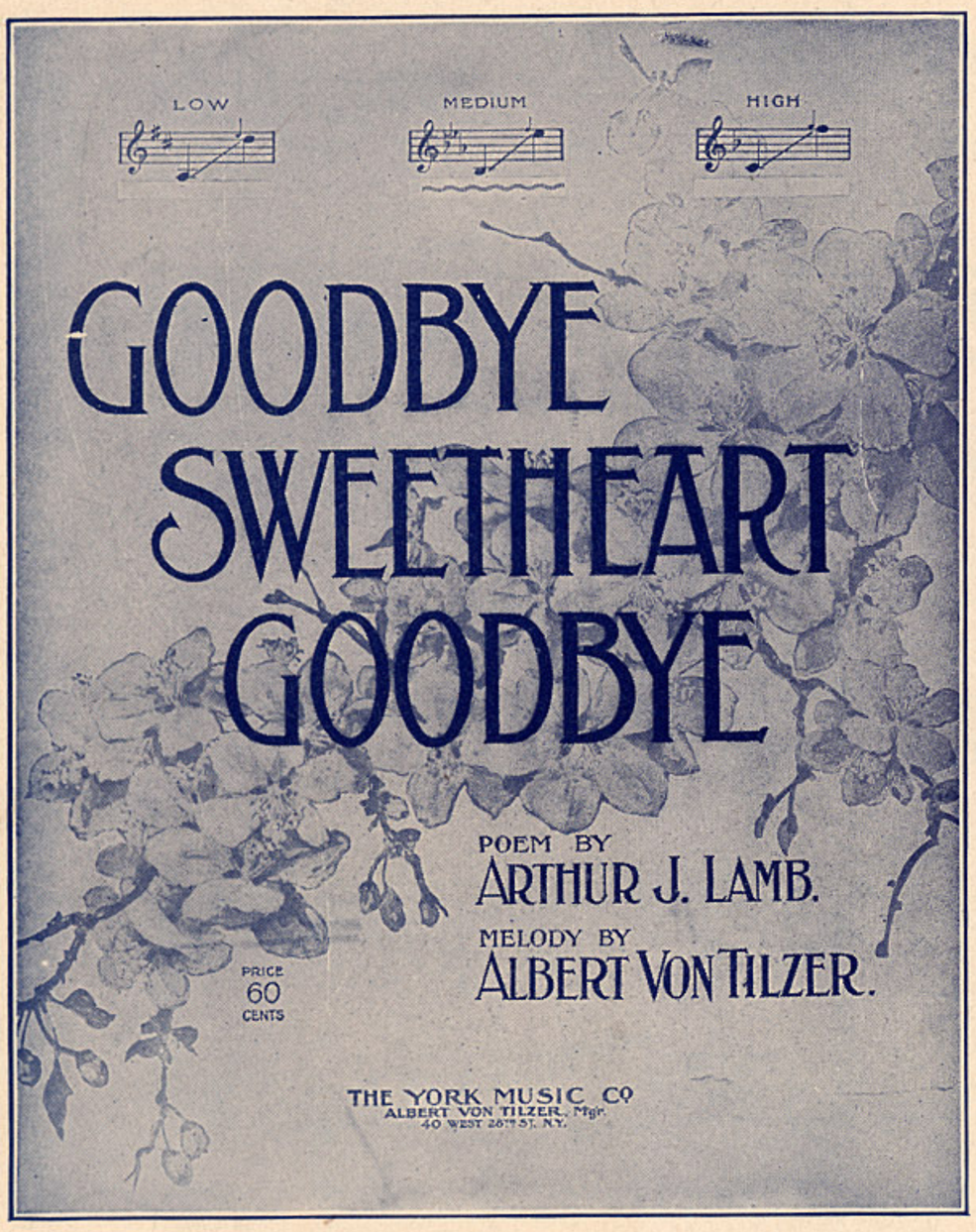

Good Bye, Sweetheart, Good Bye.

Medium Voice.

Poem by
ARTHUR J. LAMB.

Melody by
ALBERT VON TILZER.

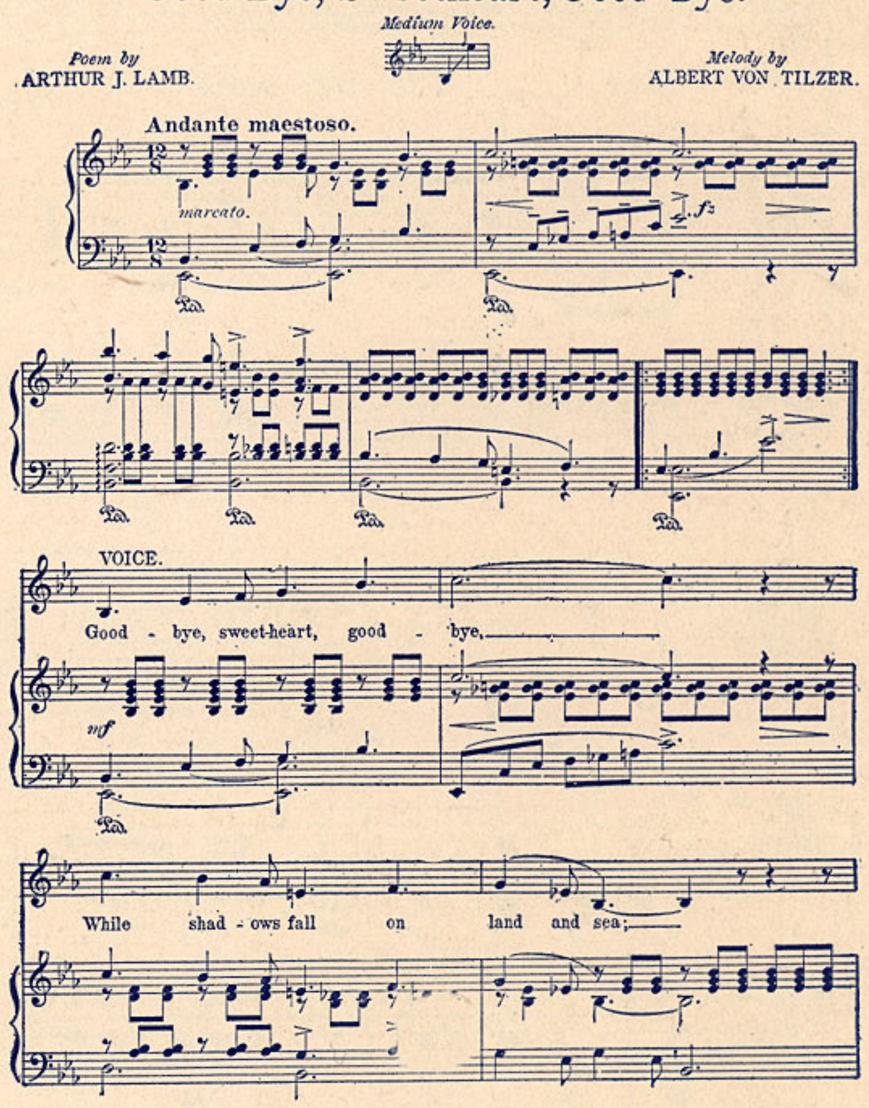

All Rights Reserved.
English Performing Rights Reserved.

Copyright MCMV by The York Music Co.
Albert Von Tilzer, Mgr.
40 West 28th St., New York.

English Copyright Secured.
Francis, Day & Hunter.

The Most Popular High Class Ballad Ever Written. Published in Three Keys: Low, Medium and High

Complete copies for sale at all music stores or, if your dealer cannot supply you, we will, on receipt of 25 cts. each, mail copies anywhere.

THE YORK MUSIC CO., Albert Von Tilzer, Mgr., 40 West 28th Street, New York